



Hiram Wright coming into Apulia Station

Fabius Historical Society

Presents

A Tour of Apulia Station, NY

Presenters & Contributors:

Edna Dockstater Bush

Judy Conway

Kate Cameron

Julius & Cheri Gigon

Bill & Joanne Casey

J. Roy Dodge

Eleanor Preston

Ray Green

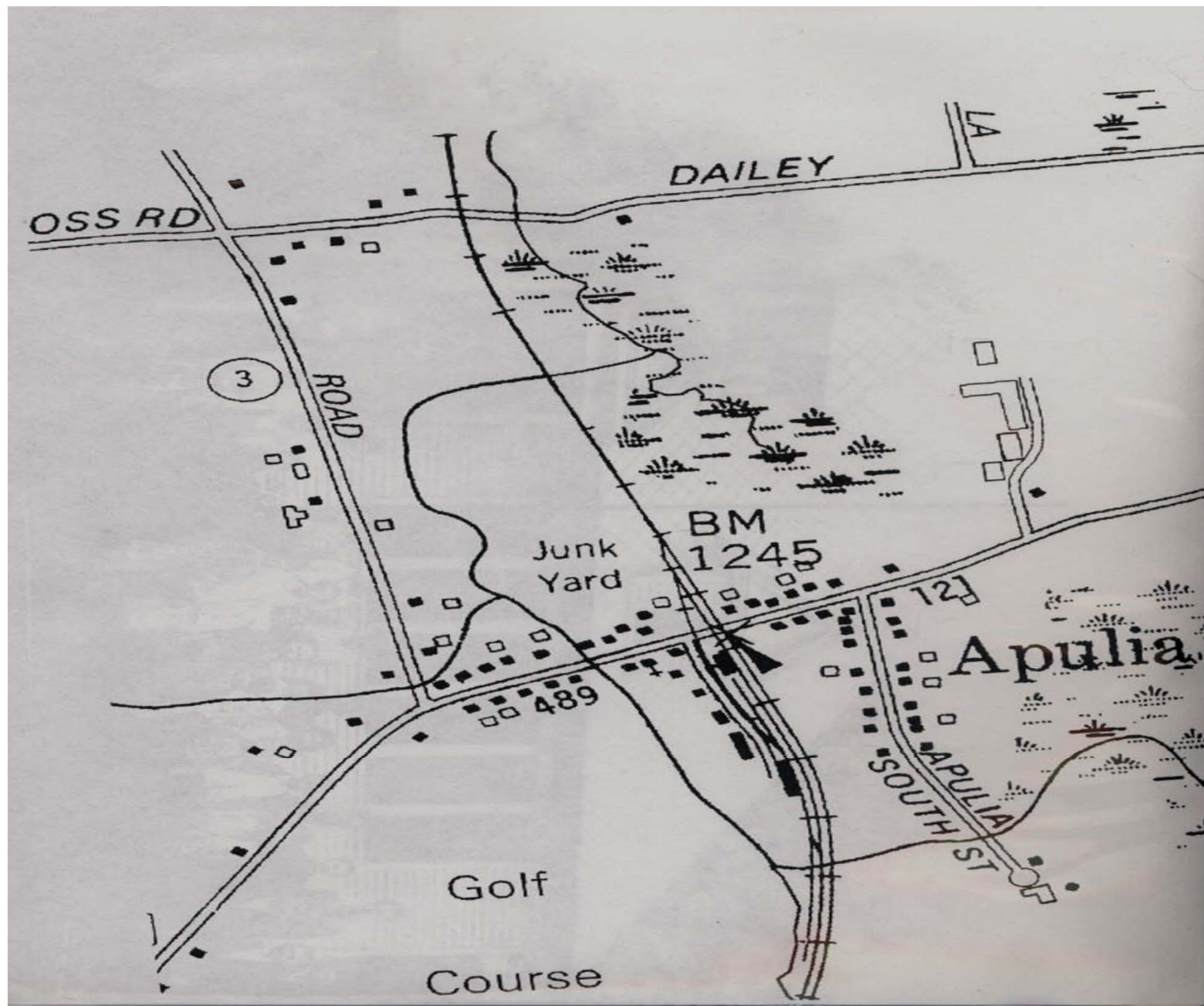

<http://www.landvue.com/index.htm>

Take a closer look at your world!

- Home
- FSA Utility
- Sample Mosaic
- Emergency Imaging
- Digital Library
- F.A.Q.
- History
- Customers
- Equipment
- Employment
- Contact Us
- Local Weather

Landcare Aviation, Inc.

Providing Digital Aerial
Imagery, Aerial Photography,
and Airborne Operations
Support Since 1991.



Request for information

Information can be requested at:

Phone : (315) 736-4225

E-Mail : sales@landvue.com

Fax : (315) 736-4227

Custom Products

- [USDA-FSA Image Utility](#)
- [How do you see your county?](#)

- [Farm Service Agency
New York State Counties
digital imaging](#)
- [Digital Library](#)

Actual Number of Photos Taken over Onondaga County

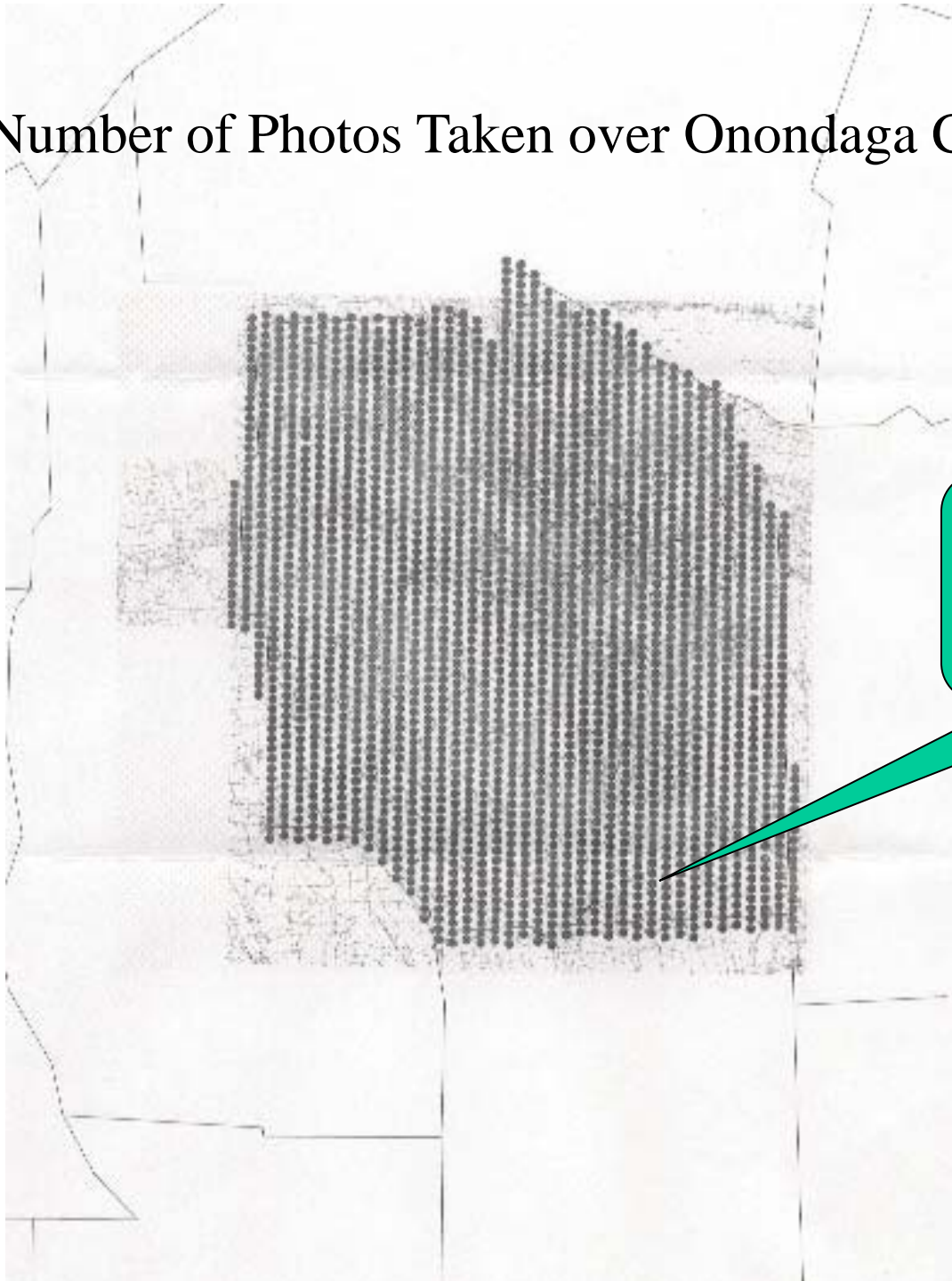

This dot on
the next slide

Taken
Spring
2002





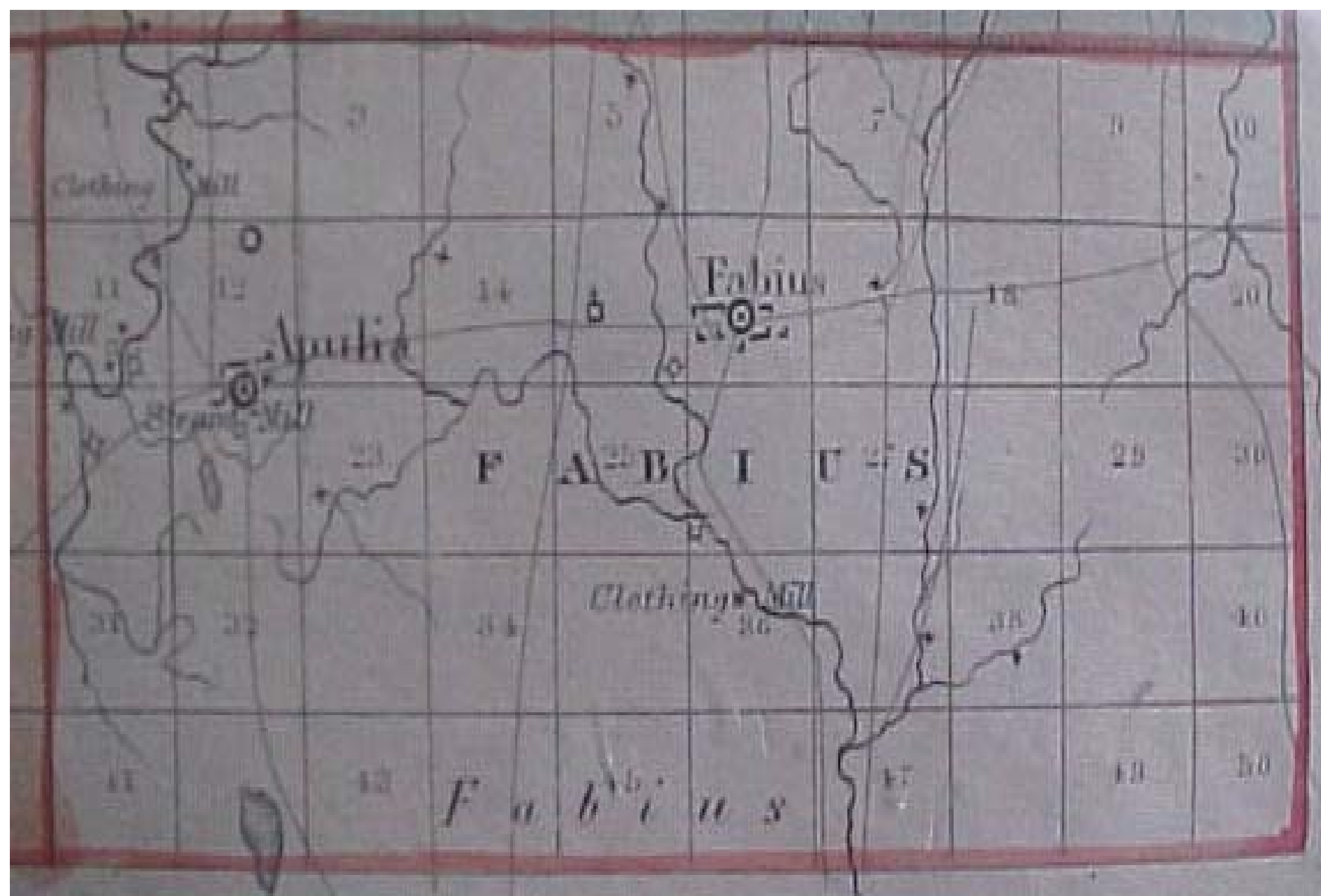









Dawson 1860 Map



Sweet's 1874

St. Francis

St. Francis

Apulia Station

BUSINESS DIRECTORY

W. H. Merrill *Proprietor of Apulia Station*

J. C. Colby *Dealer in New Goods*

APULIA STATION

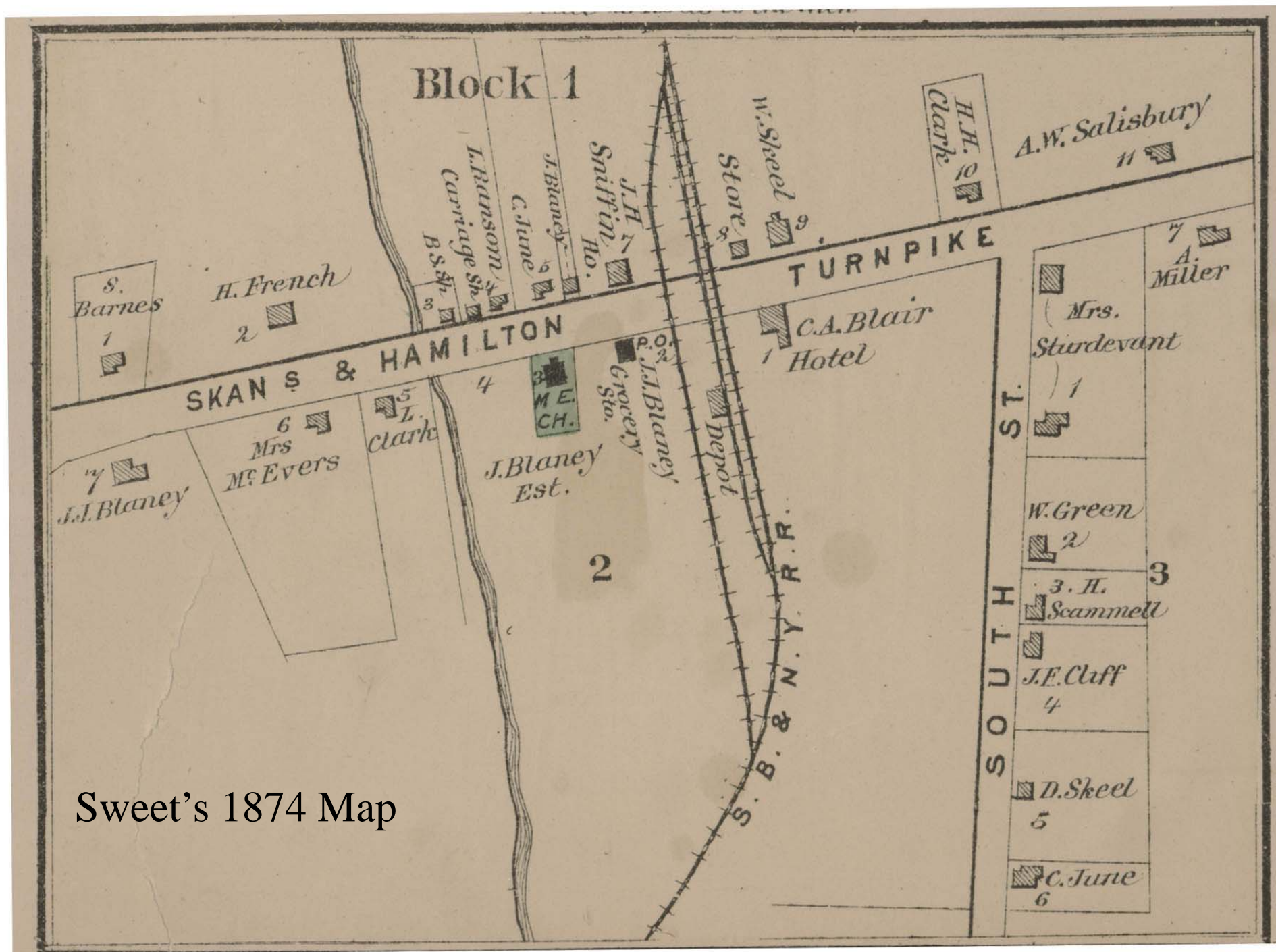

Sweet's 1874 Map

2002 Map showing
all buildings.

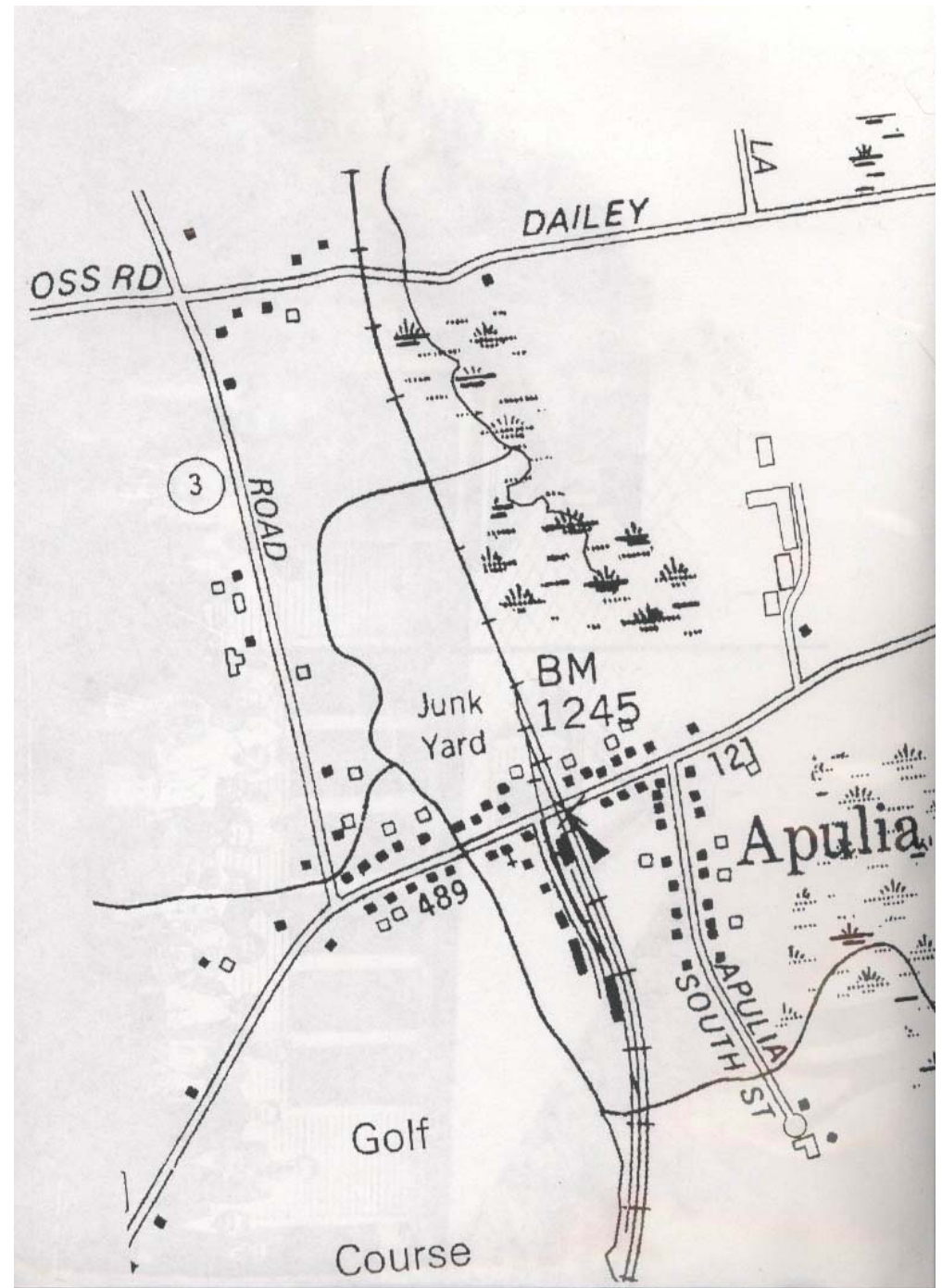

1936 aerial
photo



Stump
Pond



Blaney Mill 7 Mile View

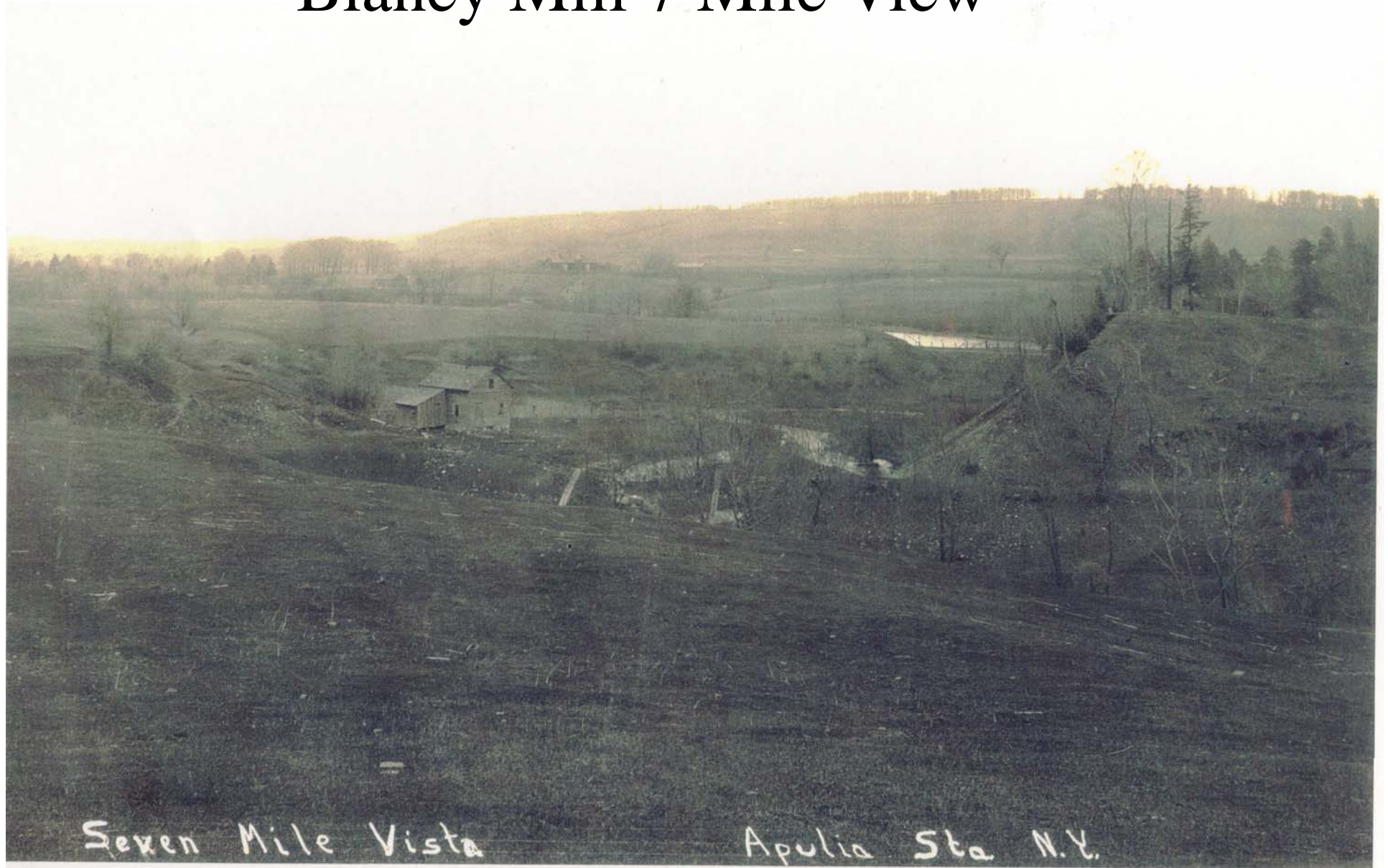





Seven Mile Vista

Apulia Sta N.Y.

The Hayes Farm ca. 1940





Seven Mile Vista

Apulia Sta N.Y.



7-28-36

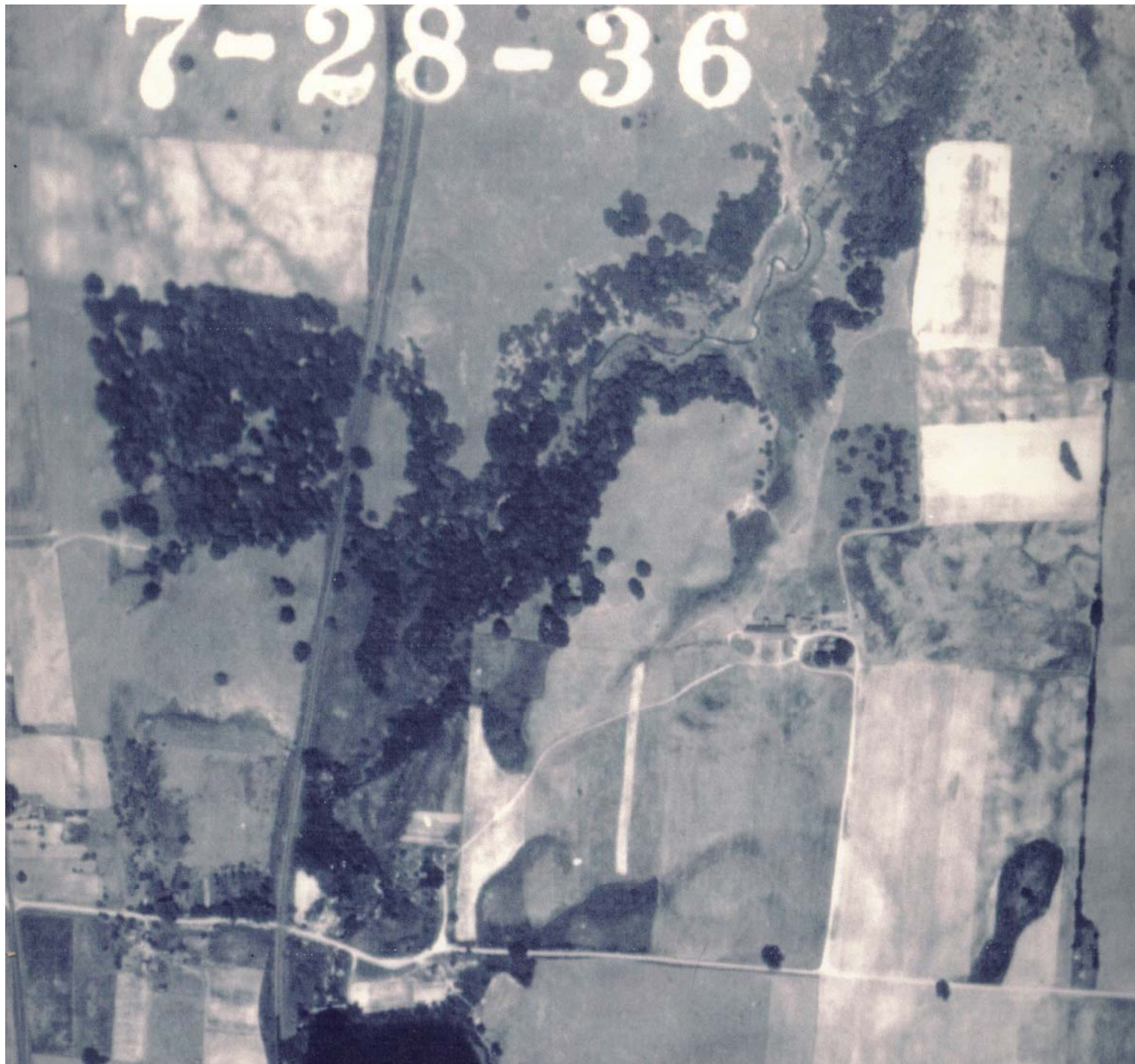

Hotaling and Later the Case Farm





Case farm showing grainery (upstairs) + milk room (down).
beside the part of barn containing horse stalls. Outhouse
visible this side of back room.

1845 NYS Census

Total Population	2,529
Males	1,270
Females	1,259
Males of Military Age	135
Those entitled to vote	567
Aliens	8
Paupers	3
Colored persons not taxed	0
Number of neat cattle	3,427
" " " under 1 year	528
" " " over 1 year	2,926
Cows milked	1,917
Pounds of butter made during previous year	171,933
" " cheese " " " "	239,660
Number of horses	779
Number of sheep	11,975
Acres of improved land	18,238½
" " Barley	654
Quantity of " (bushels) previous yr.	15,635
Acres of peas	216
Bushels of peas	4,724
" " real estate	400
Number of Common Schools	20
Cost of " " Buildings	\$ 3,900
" " other improvements	437
" " real estate	241
Number of pupils on Teacher's lists	687
Average Attendance	447
Number of Inns and Taverns	4
Number of retail stores	5
Number of Farmers	361

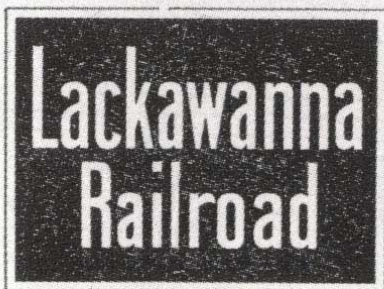

APULIA STATION, N. Y. _____ 191

Mrs *Mary Pine*

BOUGHT
OF

J. F. DALTON

AGENT FOR

D. L. & W. SCRANTON

COAL

TERMS CASH

FREE FROM SLATE

PURE-THE BEST

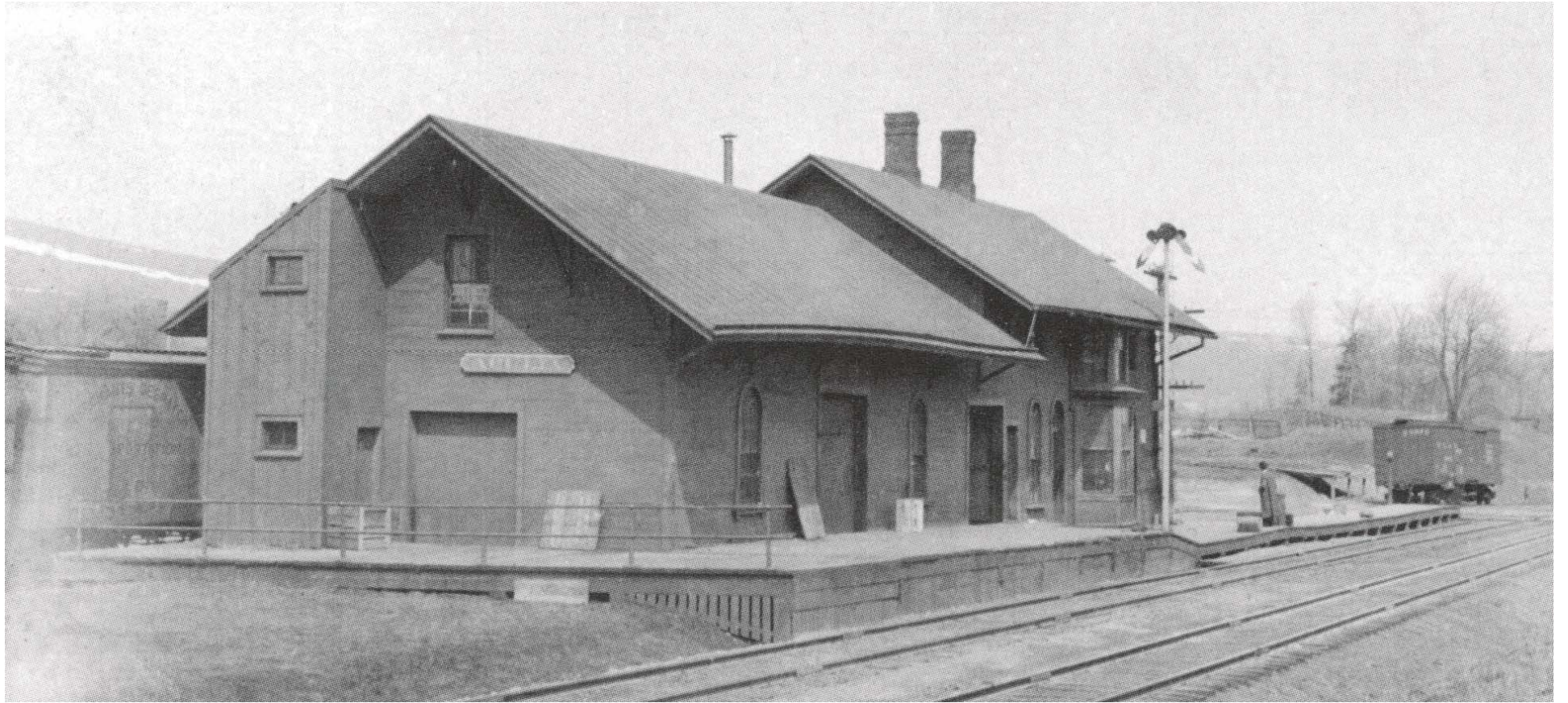



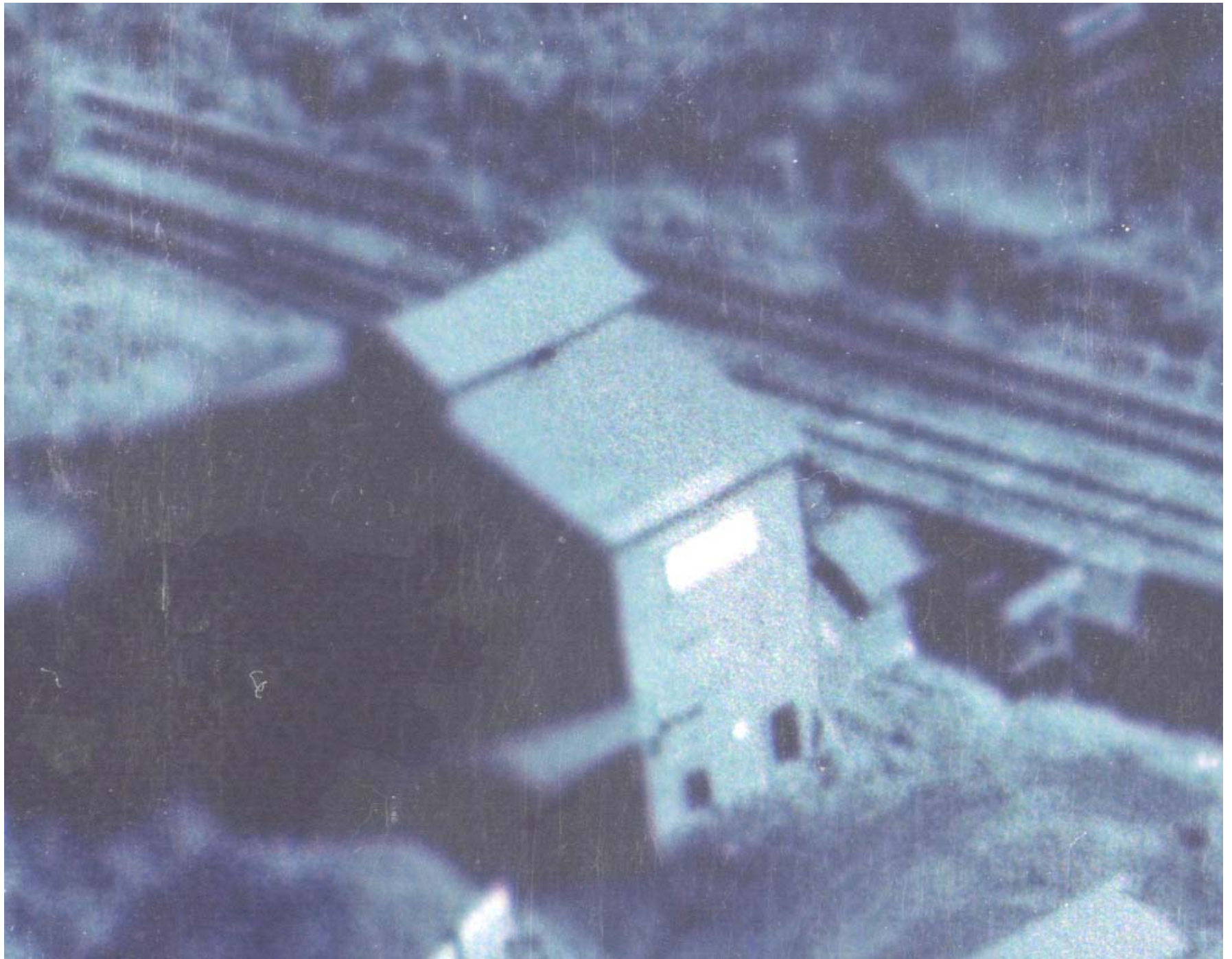

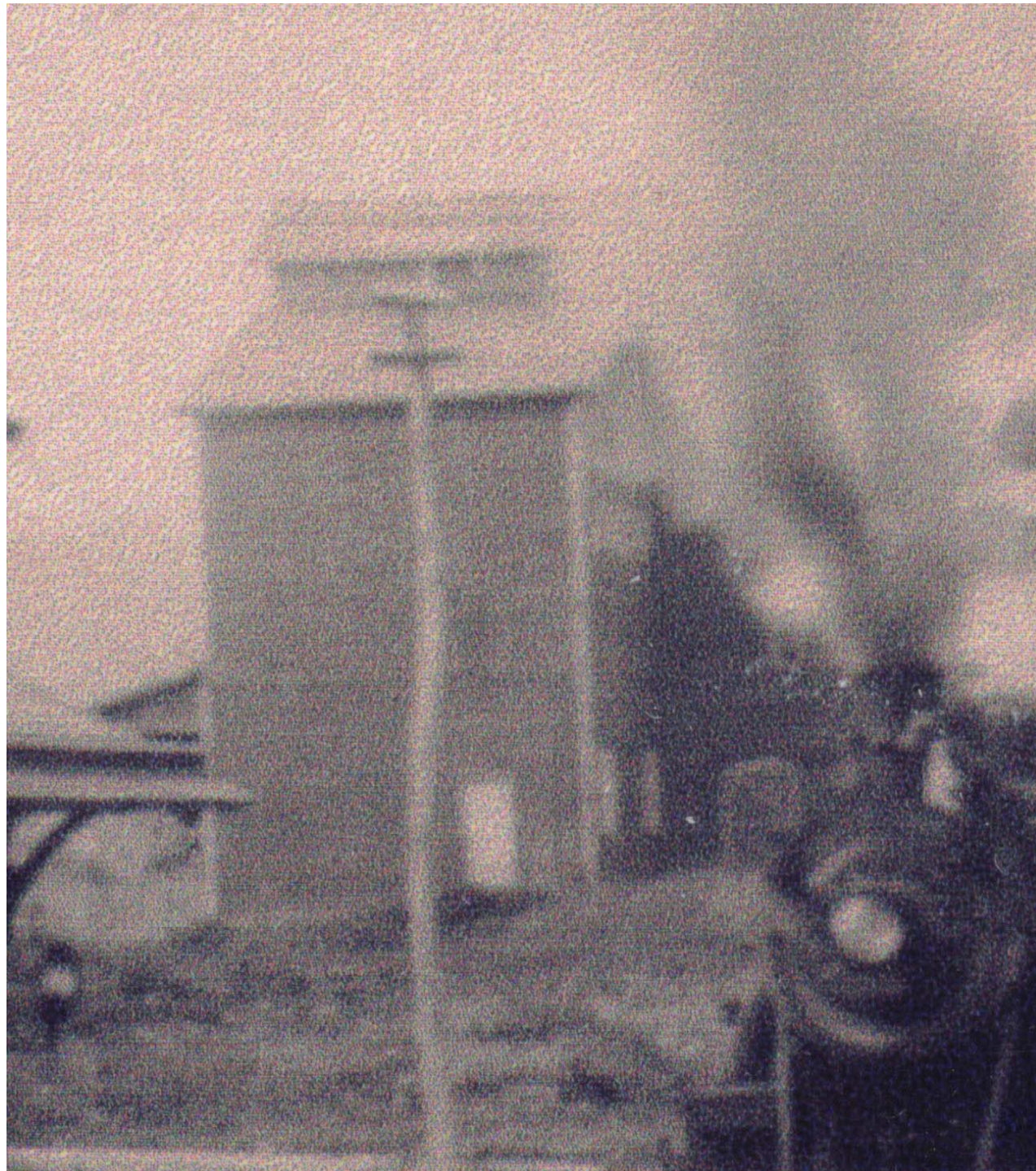



This is the new depot at Appleton
where you will alight when you
come to Auntie Ellen!





Lackawanna Station

Apulia N.Y.

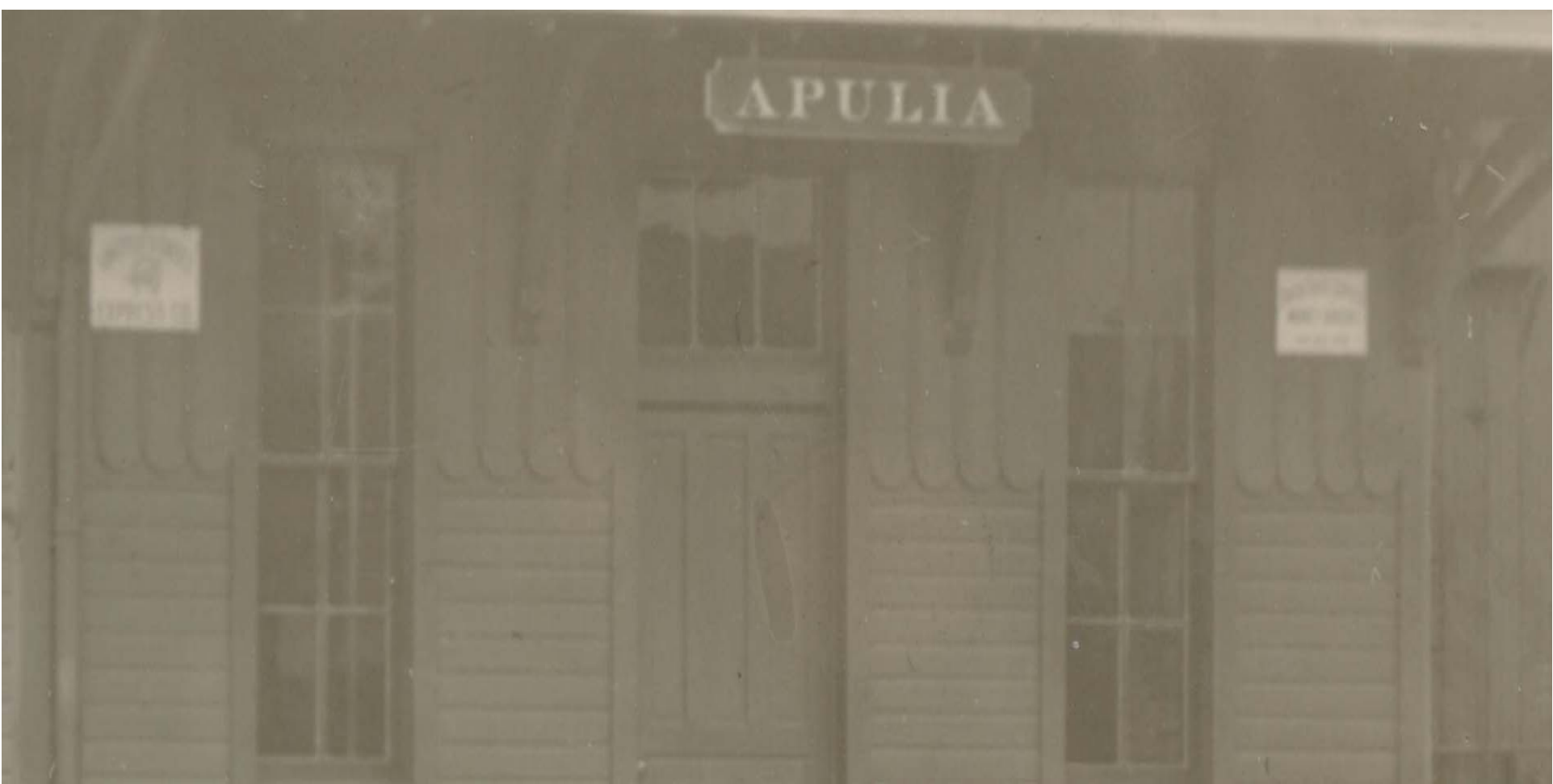











First Chair Factory in Apulia Station built in 1871 and burned down on February 20, 1903



This first Chair Factory was in Apulia Station opposite Old Mill Pond and former Roscoe Case Farm. Ransford Cornue, brother of Mrs. R. Case, is on the top row, second from the left. Photo was given by Greta Case.

EMPLOYEES OF APULIA STATION CHAIR FACTORY, pictured in front of plant about 60 years ago. Front row, left to right, Will Fay, Ellis Hotaling, William Green, owner of the industry; Doc Green, Jim Hall, Frank Burlingame, Bert Webb, Joseph Hill, Burdett Sherwood and Frank Wells. In the rear are Merritt Morgan, Colvin Sherwood, Sam Salisbury, Jerry Ryan, E. A. Sherwood, now of 128 E. Brighton ave., Syracuse; and Hiram Clark.

E. A. Sherwood



APULIA Carriage Factory,

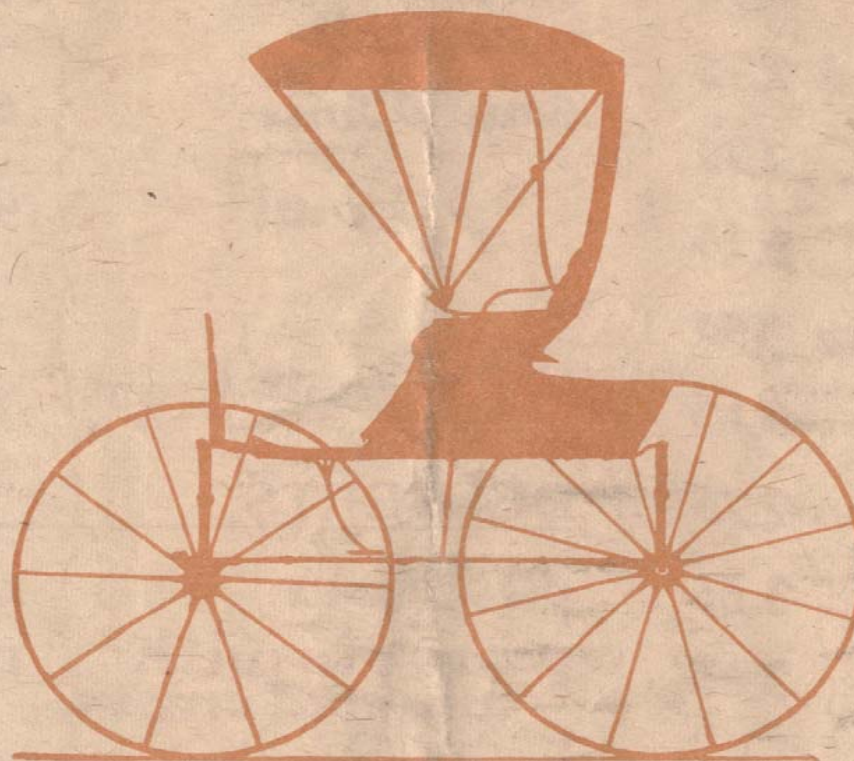

APULIA STATION, ONONDAGA CO.

The undersigned respectfully announces to the citizens of Apulia and country at large, that we have opened a

CARRIAGE & CUTTER FACTORY

At the above place. With a long experience and the best of workmen we can make as good, if not better work, than any shop in the county. All work warranted.

We will not be Undersold by any Shop in the Co.

D. D. CLARK,

JOHN WILLIAMS

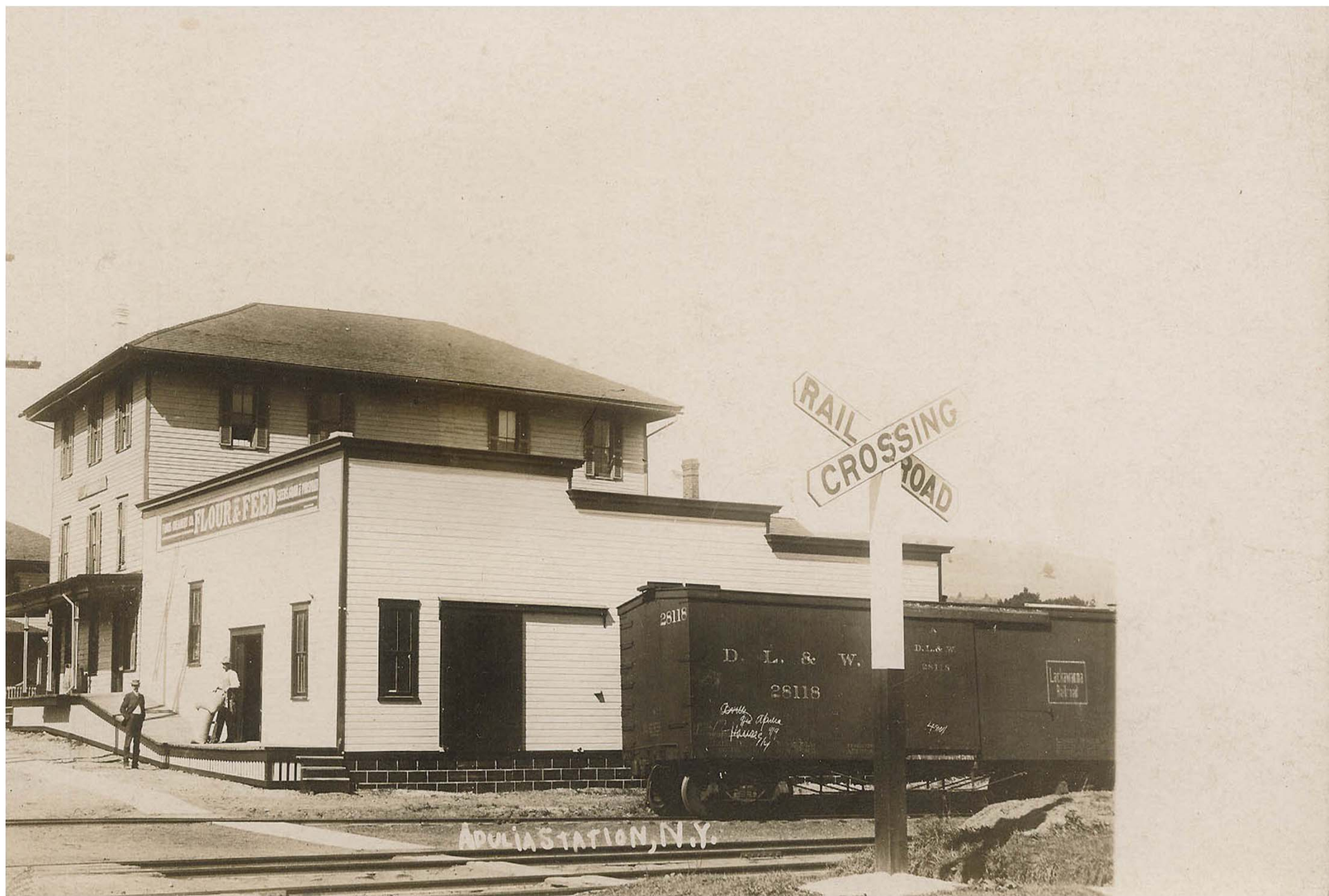







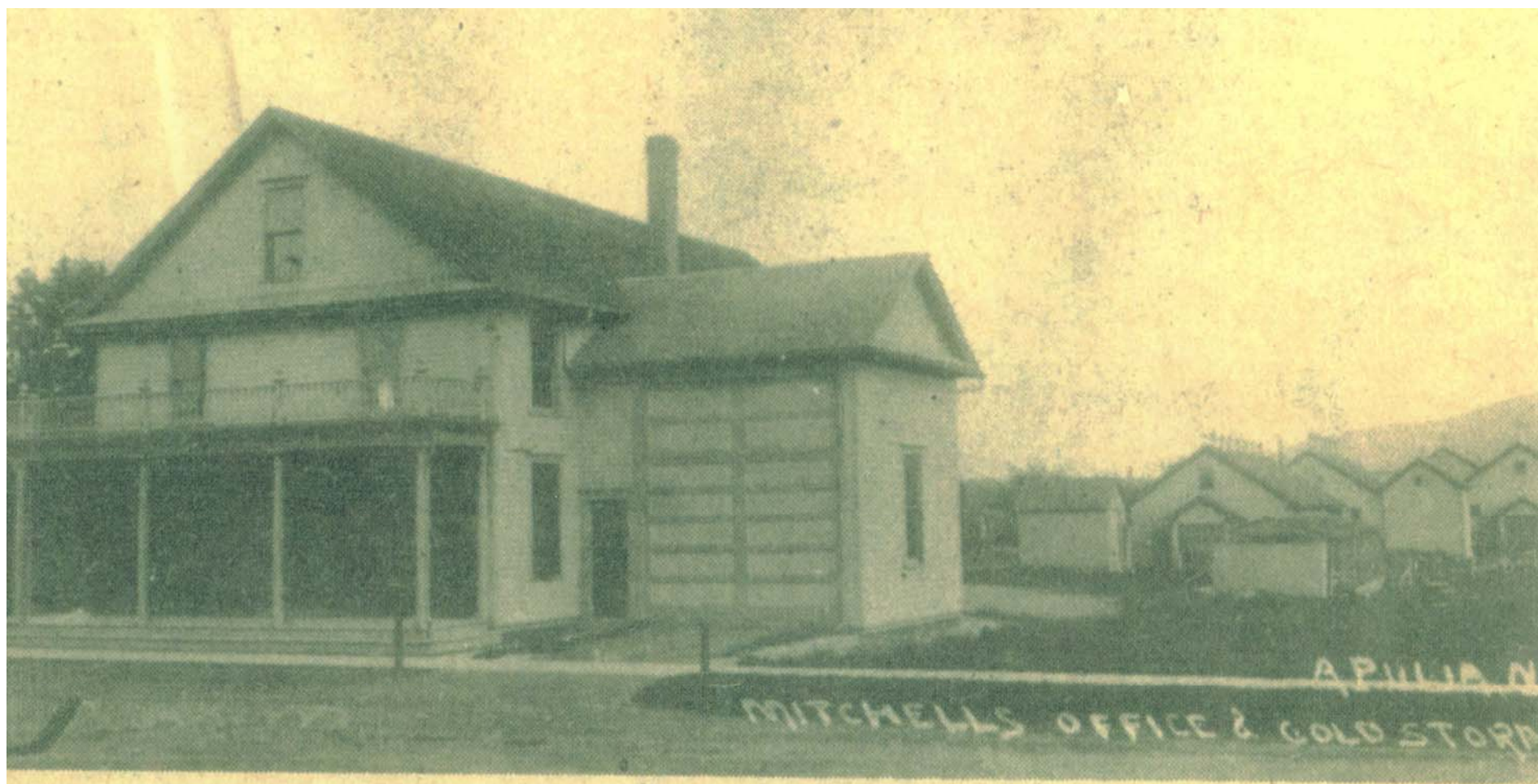

Mitchell's office and Cold Storage, Apulia Station.

Weights on Potatoes guaranteed into 2 per cent. Cabbage 5 per cent. Terms:--Sight Draft. B. L. Attached

Cabbage,
Potatoes
and Buckwheat

Car Lots

a Specialty.

Genuine Imported
Danish and Holland
Cabbage Seed.

A. M. Mitchell,

Wholesale Dealer in and Shipper of

Produce.

Apulia Station, N. Y.,

Sept 2 8th

1900

A. M. Mitchell.

WHOLESALE PRODUCE DEALER

CABBAGE A SPECIALTY

CAR LOTS

Cold Storage

GENUINE IMPORTED
HOLLAND AND DANISH
CABBAGE SEED.

WEIGHT ON POTATOES
GUARANTEED INTO 2 PER CENT.
CABBAGE 5 PER CENT.

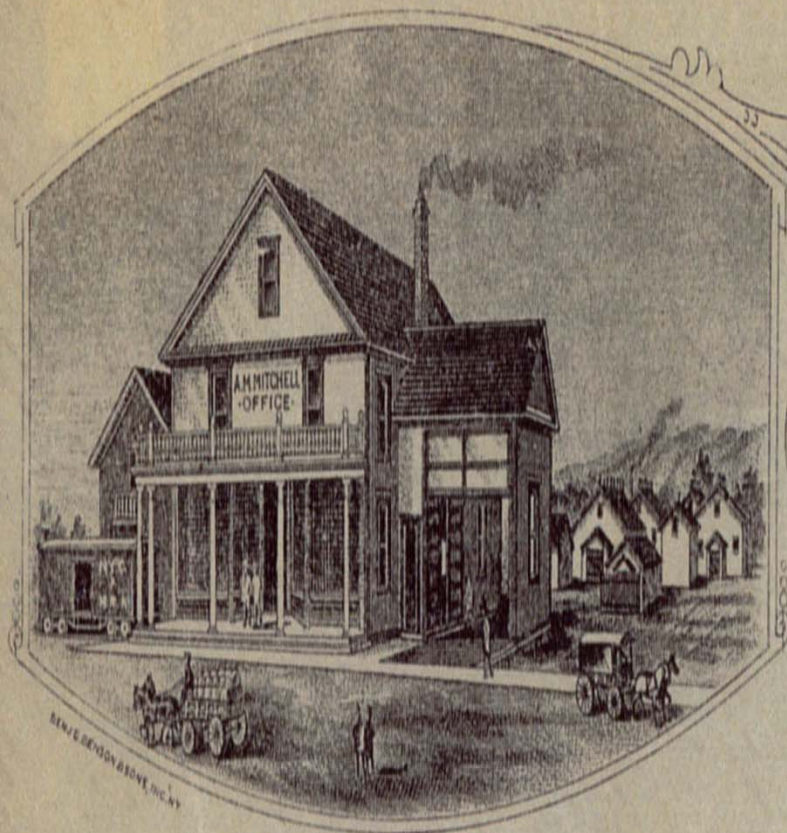

TERMS: SIGHT DRAFT B. L. ATTACHED

APULIA STATION, N. Y.

APULIA STATION POST OFFICE

ONONDAGA COUNTY, NEW YORK

(originally established as SUMMIT STATION)

NAME	TITLE	DATE APPOINTED
John J. Blaney	Postmaster	08/17/1861
Charles A. Bovee	Postmaster	02/02/1894
Changed to APULIA STATION on June 16, 1898		
Frank June	Postmaster	06/16/1898
Charles R. Briggs	Postmaster	12/20/1904
Walter E. Briggs	Acting Postmaster	11/02/1925
Walter E. Briggs	Postmaster	02/24/1926
Robert V. Gorman	Acting Postmaster	11/30/1962
Robert V. Gorman	Postmaster	07/26/1965
Wilbur C. Rothery	Officer-In-Charge	11/20/1970
Wilbur C. Rothery	Postmaster	07/17/1971
Mrs. Barbara K. Wheeler	Officer-In-Charge	10/13/1972
Mrs. Barbara K. Wheeler	Postmaster	03/17/1973
Robert E. DeJohn	Officer-In-Charge	06/22/1989
Nicholas J. DeFurio	Officer-In-Charge	03/23/1990
Jean K. Paige	Officer-In-Charge	04/13/1990
Julia C. Conway	Postmaster	06/30/1990

Historian
Corporate Information Services
United States Postal Service
November 27, 1992

APULIA STATION POST OFFICE

ONONDAGA COUNTY, NEW YORK

(originally established as SUMMIT STATION)

NAME	TITLE	DATE APPOINTED
John J. Blaney	Postmaster	08/17/1861
Charles A. Bovee	Postmaster	02/02/1894
Changed to APULIA STATION on June 16, 1898		
Frank June	Postmaster	06/16/1898
Charles R. Briggs	Postmaster	12/20/1904
Walter E. Briggs	Acting Postmaster	11/02/1925
Walter E. Briggs	Postmaster	02/24/1926
Robert V. Gorman	Acting Postmaster	11/30/1962
Robert V. Gorman	Postmaster	07/26/1965
Wilbur C. Rothery	Officer-In-Charge	11/20/1970
Wilbur C. Rothery	Postmaster	07/17/1971
Mrs. Barbara K. Wheeler	Officer-In-Charge	10/13/1972
Mrs. Barbara K. Wheeler	Postmaster	03/17/1973
Robert E. DeJohn	Officer-In-Charge	06/22/1989
Nicholas J. DeFurio	Officer-In-Charge	03/23/1990
Jean K. Paige	Officer-In-Charge	04/13/1990
Julia C. Conway	Postmaster	06/30/1990
Vicki Bryerton	Postmaster	2001

*Historian
Corporate Information Services
United States Postal Service
November 27, 1992*







ENTERING THE VILLAGE FROM
THE EAST APULIA N.Y.

Apulia Station

1920





J. DALTON'S RES.
APULIA STA. N.Y.

The Farm at Appleton

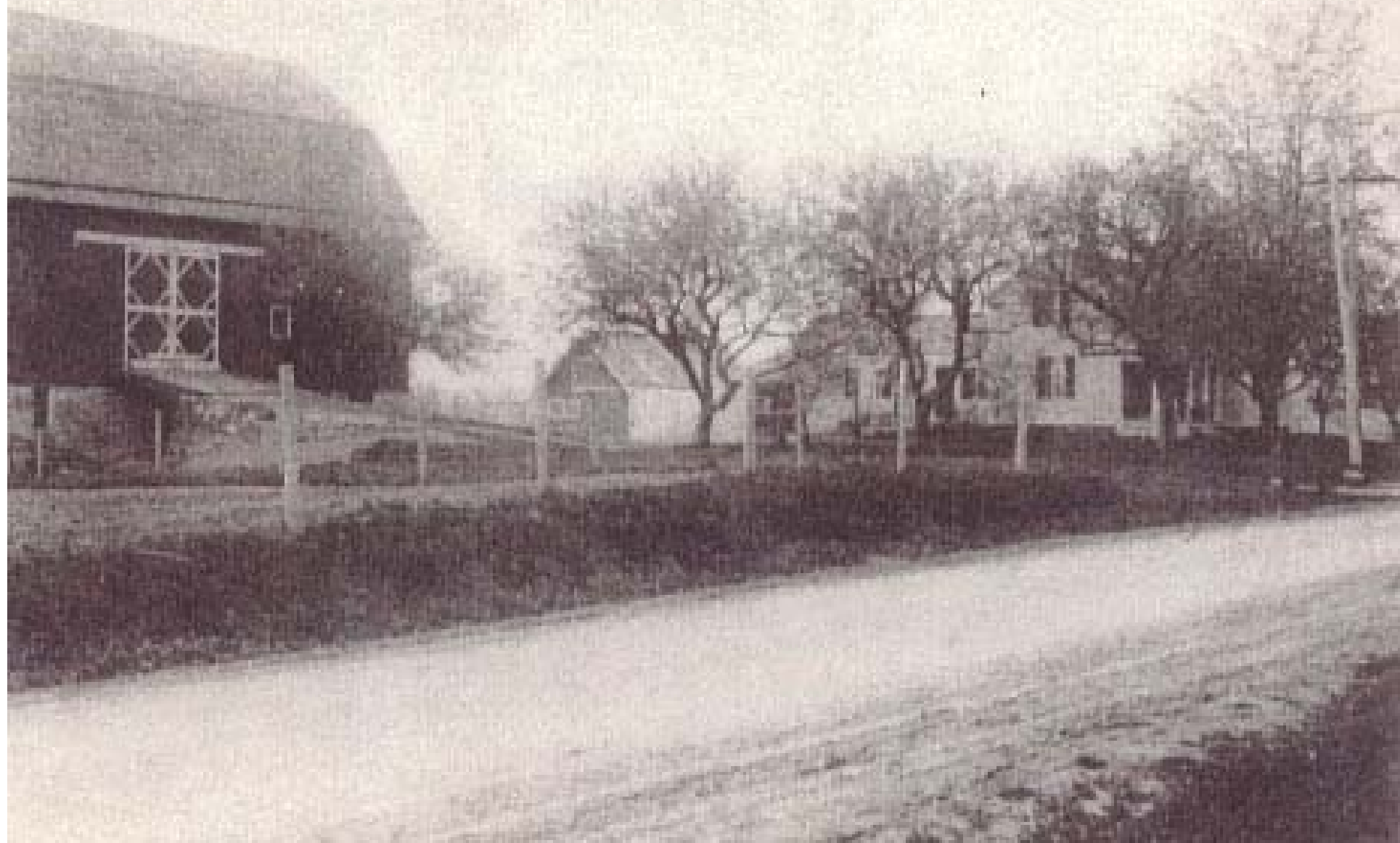



LACKAWANNA DEPOT CAR-AT "APULIA" NY



SCENE AT APULIA STATION, N.Y.
TEAMS DRAWING CRUSHED ROCK FOR GOOD ROADS,











Main St.

Apulla Sta. N.Y.





Corner of Jamesville-Apulia Rd. & Daley Rd. No Da



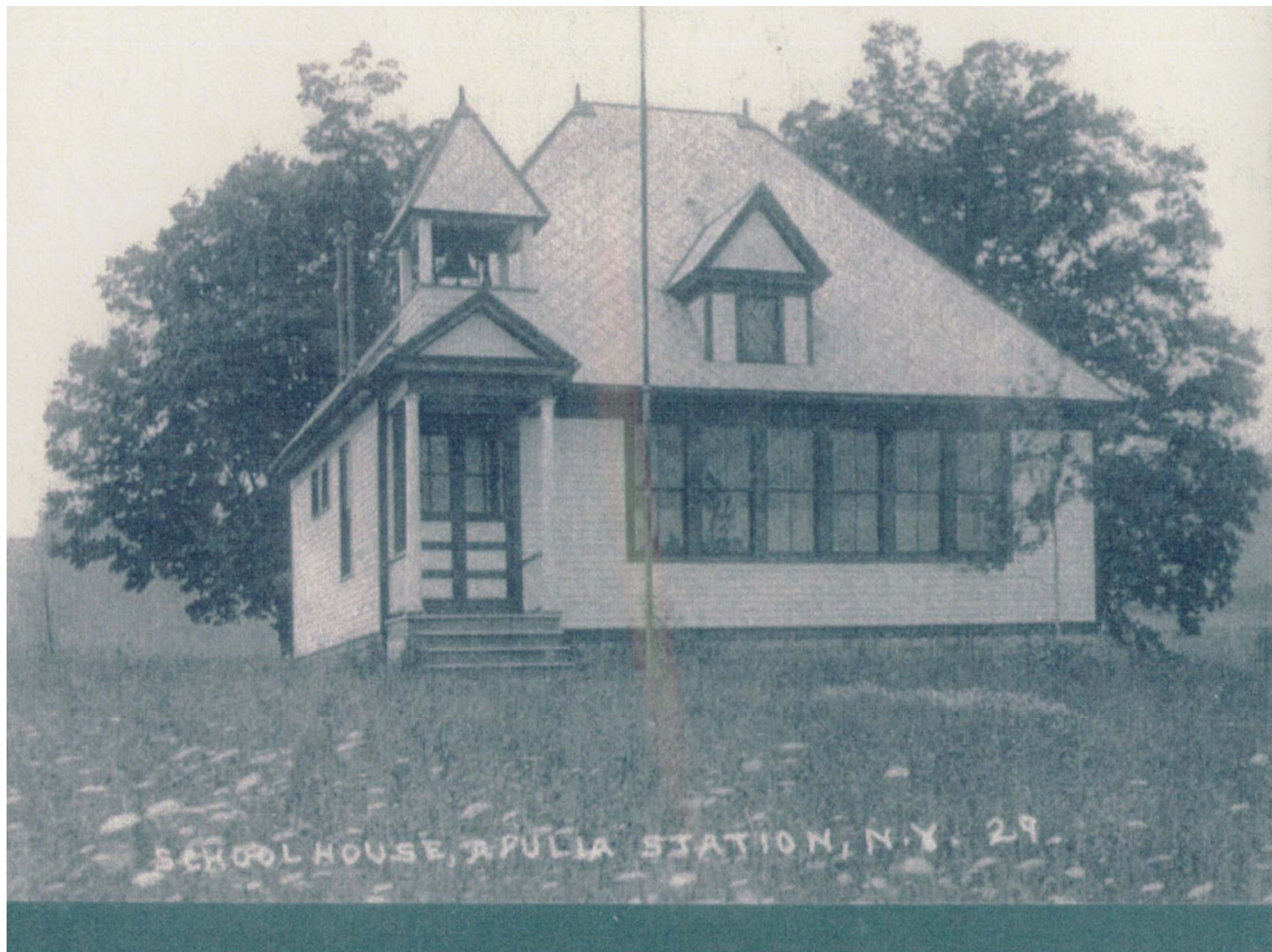

SCHOOL HOUSE, APULIA STATION, N.Y. 29.





Apulia School 1924?

Top Row (L - R): Anna Giddings, Marjorie Osborn, Olive Knapp, Ruby Matson, Bernice Osborn, Thelma Wallis, Mary Brennan, Mary Herlihy, Jane Weeden.

2nd Row: Hubert Matson, Aaron Reed, Edmond Cook, Edward Gantley, Dana Gorman, John Casey, Henry Conway, Dexter Paddock.

3rd Row: Donald Casey, Thomas Herlihy, Misch Katick, Walter Osborn, Eugene Herlihy, Thomas Brennan.

Teacher: Ellen Kearns



Angus Station School







Apulia Station School 1940-41

Ella Tompkins, teacher

Patty & Rich Dockstater	Garrett Hiller	Kay Svensen	Robert Fairchild Mike Fenlon	Ray Greene	Evelyn Horner Mary Ryan	Rich Briggs Shirley & Shelby Brown		
Sylvia Aldrich	Bill Padget	Easten(?) Paddock	Joyce Yaley	Bobby Newton Rich Ransom	Bucky Horner	Dick Garrett	Fred Young	Bob Aldrich

Ray Greene, 4th Grade --the yr. he finished at this school (loaned for copy, Helen Frost scrapbook)





