

The background of the entire image is a deep green with a marbled, textured pattern, resembling old book endpapers or a decorative paper.

# **FABIUS SCHOOL MEMORABILIA**

**LINDA MEYERS AND JIM  
CONWAY  
HISTORY WEEKEND 9-28-03**



*Agriculture*

Mr. Ossont

**BE CAREFUL WHAT YOU  
SAY TO MR. OSSANT. DON'T  
FORGET HE CAN LOOK UP  
YOUR OLD TEST PAPERS!**

**BOB, YOU HAVE MADE AN  
ENORMOUS  
CONTRIBUTION TO  
FABIUS-POMPEY. WE  
DEDICATE THIS  
PRESENTATION TO YOU.**

**1975**



**Special Thanks to**

**Chuck Kutscher**

**for creating this presentation**



**In 1835, Pompey Academy was built...**



## FABIUS CENTRAL SCHOOL

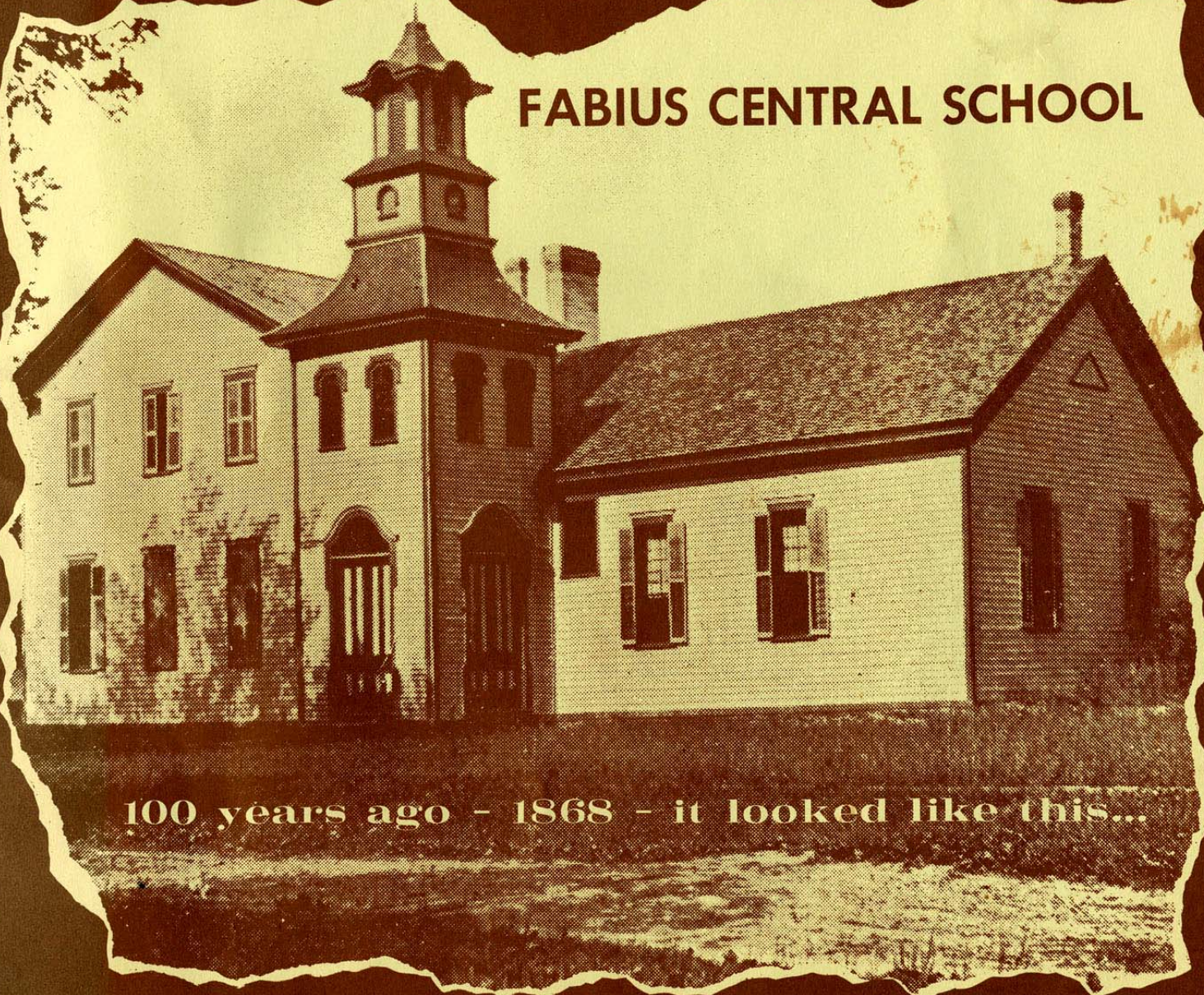

100 years ago - 1868 - it looked like this...



# **DELPHI FALLS SCHOOL LATER JOINED DISTRICT**





CLOSING EXERCISES  
OF THE

Tabins Village School.

FEBRUARY  
Friday & Saturday, 16 & 17th, 1872.

TRUSTEES.

{ BENJAMIN BODFISH,  
ELMORE WHEATON,  
HARLOW PHILLIPS.

Rhetorical Exercises

SATURDAY, 7 P. M.

TEACHERS.

{ BYRON MAXSON,  
MARY E. PERSONS,  
MARY L. WEBB.

Friends of the School are invited to be present during  
the exercises.

Note

The teacher

Mary C. Webb

was mother of

Mauda A. Knapp

wife of Walter C. Knapp

# **THE PRESENT FABIVS SCHOOL CONSTR. 1931**



# ARCHITECT'S DRAWING OF SCHOOL 1930

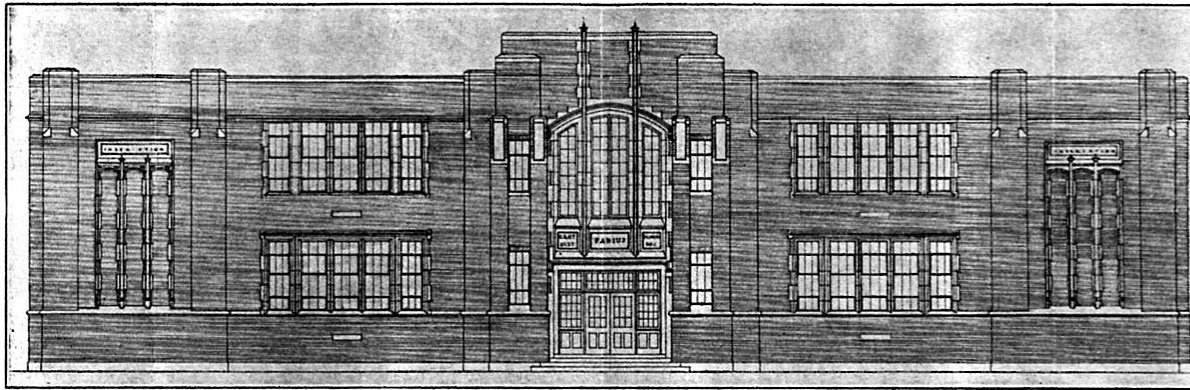

THE PROPOSED NEW SCHOOL BUILDING  
EARL HALLENBECK, ARCHITECT, SYRACUSE, N. Y.

for this proposed building have been prepared under the regulations of the State Department of School Buildings and the proposed site and building have both received approval from the State Department of Education.

Plans call for a building approximately 133 feet front, 100 feet rear and having a basement and two stories.

By advantage of the slope of ground, the building of two and three stories at front will be three full stories in the rear. Basement will be used for storage but toward rear contains the gym floor, girls and boys lockers and showers, shop, garage, boiler room and cafeteria, boiler room, coal, etc.

On first floor will be found six standard grade rooms, one of which is especially fitted out for the beginners. Also there we find the Teacher and Health rooms, Boys' and Girls' Toilets, the roof of the gymnasium and bleachers for 300 spectators.

On the second floor we find a study room, library, science laboratory, drawing room, cooking laboratory, home arts room, four class rooms and boys' and girls' toilets. On this floor, one flight up from the front entrance, is to be found an auditorium to seat 475, with a stage well equipped with footlights, border lights, curtain, cyclorama, etc. There are three exits from the auditorium to the ground. A movie booth is to be provided large enough for commercial machines. The entire building is to be of Class A or fire resisting construction and will be heated with steam and ventilated by the modern unit system. Plumbing and electrical work will all be placed according to State requirements and of the best material and workmanship.

This building, while primarily for school uses, is also planned with thought of being a Community Center, and will be enjoyed by the whole District parentage as well as by the children. This building will give Fabius and Associated Districts a schoolhouse second to none of the New York State Central Schools.



# WHAT A SCHOOL COST IN 1930!

## PROPOSED ANNUAL PAYMENTS

Annual payments to retire Bonds are suggested below so as to keep the tax rate fairly uniform throughout the 30-year period. Note that payments upon principal for the first two years are to be omitted; also note that of the payments shown the State will pay its proportionate share.

### Payments to Retire Bonds

First 5 years, each \$3,000.00.....	\$ 15,000.00
Next 5 years, each 4,000.00.....	20,000.00
Next 5 years, each 5,000.00.....	25,000.00
Next 5 years, each 6,000.00.....	30,000.00
Next 5 years, each 8,000.00.....	40,000.00
Next 5 years, each 9,000.00.....	45,000.00
Total.....	\$175,000.00

As interest decreases the payments upon the principal may be increased without increase of tax rate.

### Some new Building Costs, Assessed Valuations and Tax Rates in Other Communities

	Amount Bond Issue	Tax Previous to Building per \$100	Present Tax Rate per \$100	Present Assessed Valuation
Liverpool .....	\$300,000	\$1.85	\$1.84	\$1,854,821
Webster .....	370,000	1.37	1.33	3,119,690
Fairport .....	480,000	1.25	1.31	4,768,344
Waterloo .....	386,000	1.30	1.35	2,779,527
Baldwinsville .....	225,000	1.38	1.47	2,759,948
Homer .....	190,000	2.00	2.06	1,445,000
Livonia .....	175,000	1.04	1.04	1,245,195
Georgetown .....	65,000	1.00	1.00	536,155
Vellport .....	100,000	1.75	1.75	2,385,760
Parish .....	135,000	1.70	1.70	358,170

### Fabius Central District No. 1

Amount of proposed Bond Issue, \$175,000.00.  
Tax rate this year before building, \$.75.  
Anticipated tax rate after building, \$.75.  
Present assessed valuation, \$1,020,000.00.  
Compare with the above figures.

Give the children of this Central District the advantages and opportunities that children of other similar communities enjoy. VOTE YES.



# **THE DECISION TO BUILD**

**MEETING JULY 23, 1930**

**DISTRICTS FROM FABIVS, POMPEY CUYLER**

**VOTE: 191 YES 25 NO**

**ADVISORY COMMITTEE FORMED: W.W.  
KEENEY, JOHN HERLIHY, DENNIS DWYER,  
WALTER DUNN, E. H. ROWLEY**

**DISTRICT TREASURER: J.J. GOSSNER**

# FROM THE FIRST YEARBOOK 1946

	Home			Away	
		F.	Opp.	F.	Opp.
J.V. Basketball	Georgetown	18	- 12	3	- 29
	DeRuyter	10	- 24	21	- 23
	S. Otselic	15	- 34	22	- 21
	LaFayette	17	- 9	8	- 10

Back row -

H. Heffernan  
R. Pilcher  
J. Henderson  
J. Gorman  
T. Dwyer  
D. Jacobe

Front row -

J. Heffernan  
G. Goodrich  
L. Skeelee  
A. Gaines  
R. Gram

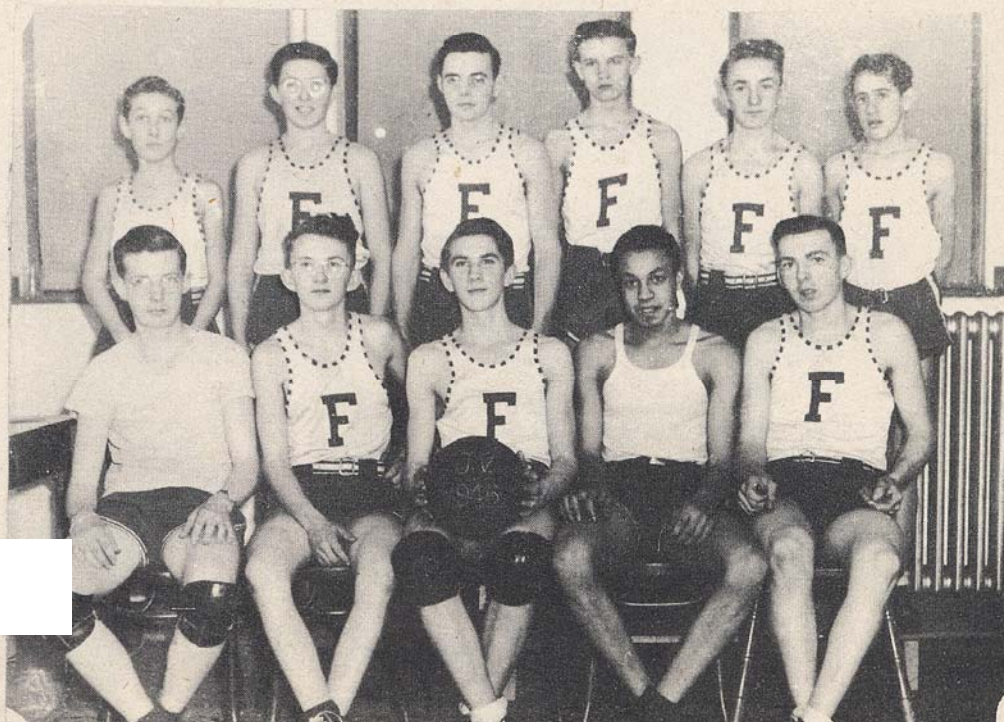

**JV BASKETBALL**



# MORE FROM 1946

## F. F. A.

R. Gram    B. R.  
L. Houck  
R. Pilcher  
R. Mann  
L. Cooper  
R. Carl  
A. Gaines  
R. Zirbel  
L. Skeelee  
K. Olcott F. R.  
J. Henderson  
G. Eaton  
G. Goodrich  
C. Harris  
C. Galloway  
J. Gorman





# JV CHEERLEADERS 1946

J. V's.

Back row -

R. Matson  
R. Purcell  
C. Ingersoll

Middle row -

M. Conway  
N. Hayes  
S. Heffernan  
J. Young

Front row -

R. Mapstone  
F. Butler  
G. Bishop  
J. Conway





# VARSITY CHEERLEADERS OF 1946



## CHEERLEADERS

Back row -

G. Heffernan

Middle row -

J. Gorman

F. Murray

Front row -

Shirley Cook

N. Bishop

J. Heffernan



# BASEBALL TEAM 1947



BASEBALL

B.R.- H. Heffernan, R. Zirbel, R. Gram, Coach Nettleton, L. Skeelee,  
G. Goodrich, J. Downing.

M.R.- G. Eaton, M. Knapp, L. Houck, D. Jensen, D. Jacobe.

F.R.- N. Hayes R. Purcell, G. Bailey, T. Dwyer, C. Mapstone.

# JUNIOR CLASS 1947

B.R.- B. Jones, R. Gram, K. Olcott, D. Cowen, B. Jones.

M.R.- B. Higgins, L. Beardsley, B. Breed, B. Beckwith, B. Milks,  
E. Henderson.

F.R.- T. Dwyer, Treas., J. Young, Sec., L. Skeele, Pres., E. Chase, V. Pres.

JUNIOR CLASS



# PRESS CLUB 1947



PRESS CLUB

B.R.- J. Downing, E. Cook, A. Hathaway, A. Gaines, J. McPherson,  
M. Downing, B. Jones.

M.R.- B. Abbott, C. Ingersoll, V. Morrison, E. Hughes, R. Waller,  
B. Higgins, B. Jones, M. Elmore, Advisor.

F.R.- N. Bishop, K. Beardsley, Pres., R. Matson.



# FABIUS BAND 1949



**DIRECTOR IS H. WHEELER**

# FFA 1949 ADVISOR IS MR. BOB OSSONT

FUTURE FARMERS OF AMERICA



Advisor — Mr. R. Ossont

THE 1949 YEARBOOK CURIOUSLY FAILED TO RECORD  
STUDENT NAMES IN GROUP PICTURES



# FOOTBALL TEAM 1948-49

## SCORES, BUT NO NAMES

### FOOTBALL

#### SCHEDULE

Fabius	20	Tully	20
"	22	Onondaga Central	12
"	14	Minoa	60
Fabius	30	Jamesville	13
"	12	Manlius	14
"	28	LaFayette	12



Coach — A. E. NETTLETON

**THE  
MINOA  
GAME WAS  
A LONG  
DAY**

# JV BASKETBALL 1949

## J. V. BASKETBALL

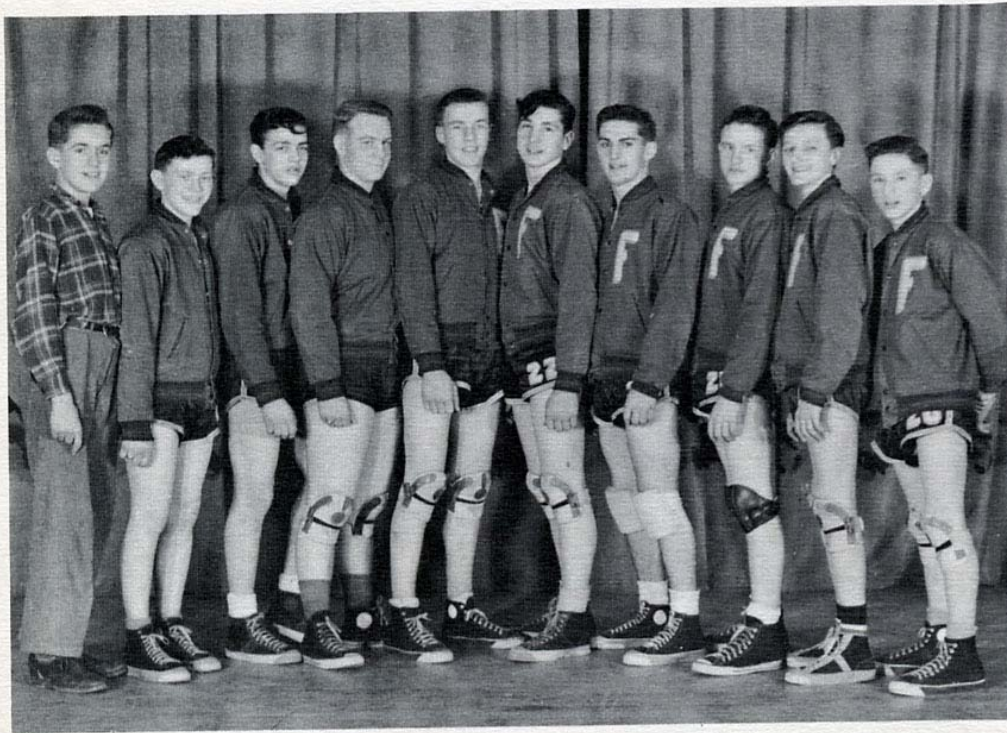

Coach — A. E. NETTLETON

### SCHEDULE

Fabius	31	DeRuyter	7
"	13	Tully	20
"	34	Truxton	32
"	18	Manlius	36
"	26	Onondaga Central	24
Fabius	18	Jamesville	24
"	31	DeRuyter	28
"	19	Tully	15
"	27	LaFayette	34
"	24	Truxton	22
Fabius	33	Manlius	31
"	21	LaFayette	27
"	23	Onondaga Central	24
"	19	Jamesville	36

**NOTICE LOW  
SCORES**



# GIRL'S GLEE CLUB 1949

GIRLS' GLEE CLUB



Director — MRS. M. BARNES

---

---

# FABIUS CENTRAL SCHOOL

---

---

## COMMENCEMENT

---

---

**F. C. S.**

Monday Evening  
June 23, 1947

School  
Auditorium

### CLASS ROLL

Beverly Abbott	Charles Holdredge
George Bailey	Edna Hughes
Kenneth Beardsley	Claudia Ingersoll
Nancy Bishop	Janet MacPherson
Ethel Cook	Robert Mann
Mary Downing	Charles Mapstone
Allen Gaines	Ruth Matson
Grant Goodrich	Vivian Morrison
Jeanne Gorman	Anabel Mullen
Ann Hathaway	Neita Partridge
Neil Hayes	Alice Smith
James Heffernan	Ramona Waller
Jeanne Marie Heffernan	Marguerite Heffernan

Richard Zirbel

\* \* \* \* \*

### CLASS OFFICERS

Neil Hayes	President
Charles Mapstone	Vice-President
Beverly Abbott	Secretary
Nancy Bishop	Treasurer

\* \* \* \* \*

Class Motto: Post Proelium, Praemium

Class Colors: Rose and White

\* \* \* \* \*

Class Flower: Rose

Commencement Music — Harold Wheeler, Director

Commencement Director—Prin. George D. Young



---

FABIUS CENTRAL SCHOOL

Class Night



Friday Evening

June 23, 1950

School Auditorium

---

CLASS ROLL

BEVERLY BECKWITH  
FRANK BUTLER  
DONALD CONAN  
MARION COOK  
ELLIS COWLING  
SALLY DERBY  
JAMES DWYER  
EDNA ELMER  
PATRICIA FEIG  
ROBERT FORTH  
HELENA GORMAN  
CHARLOTTE GOULD  
FREDERIC GRAM

WILLIAM HEFFERNAN  
WILLIAM HENSON  
GEORGIA HITCHCOCK  
DONALD JACOB  
RICHARD JOHNSON  
SHIRLEY KELLISH  
RUTH MAINE  
ARTHUR MAPSTONE  
BETTY MATSON  
MARILYN MORRISON  
ROBERT REYNOLDS  
GEORGE SHURTLEFF  
JANE SKEELE

PHILLIP SMITH

CLASS OFFICERS

President.....DONALD JACOB  
Vice-President.....JAMES DWYER  
Secretary.....SHIRLEY KELLISH  
Treasurer.....HELENA GORMAN

CLASS COLORS  
Yellow and Orchid

CLASS FLOWER  
Red Rose

CLASS MOTTO  
The Door to Success Is Labeled, "Push!"

# FROM THE 1950 YEARBOOK

## FACULTY



Front Row: Mrs. Dunn, Mrs. Young, Mrs. Martin, Mrs. Batt, Mrs. Hamilton,  
Mrs. Shurtleff, Mrs. McCrystal, Mrs. Mowery, Mrs. Gould.  
Middle Row: Mrs. Heffernan, Mrs. Barnes, Mrs. Rhoades- Cafeteria Manager,  
Mrs. Reagan, Mrs. Sommerhayes, Mrs. Elmore, Mrs. Kelley,  
Mrs. Davenport- Secretary, Mrs. Clapp, Mrs. Mullarkey,  
Mrs. Griffin, Mrs. Cox, Miss Dextator.  
Back Row: Mrs. Northrup, Mr. Nettleton, Mr. Gray, Mr. Feig- V. Principal,  
Mr. Young- Principal, Mr. Wheeler, Mr. Ossont, Mr. Ferris.  
Miss Read- Absent.



# BASEBALL TEAM? 1950

## Basketball Team

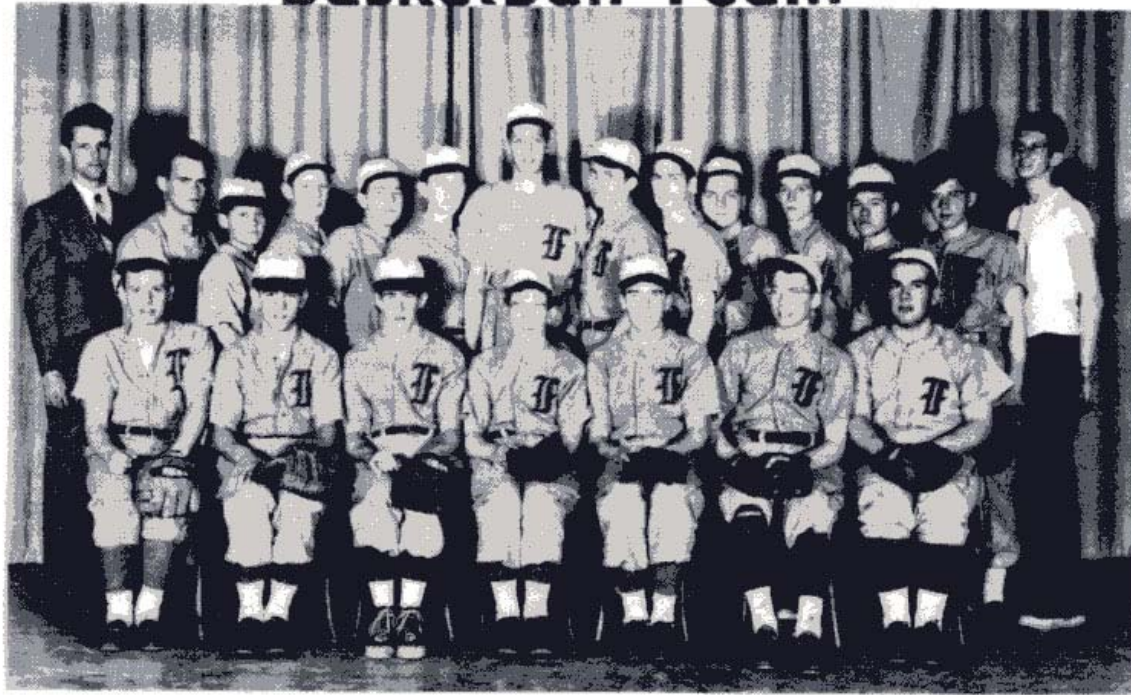

Front Row: B.Maroney, R.Cook, D.Jacobe, J.Dwyer, D.Conan, P.Smith, W.Bodman.  
Last Row: Coach Gray, B.Forth, C.Streiff, F.Osborn, B.Heffernan,  
G,Mapstone, K.Huffman, R.Haney, J.Anguish, P.Brooks, B.Way,  
T.O'Gonell, Mgr. A.Palmer.

TO THE GRADUATES



The clock in the class room from habit long  
Says, "Hurry, or you'll be late."  
But the heavy hearts in the Senior Class  
Say, Wait a little, -wait-----,"  
And feet that raced the length of halls  
Reschoing to laughter,  
Now halting, make the final trip  
Like ghosts, returning, after.

For the world is reaching toward them  
Like a shaft of summer sun.  
Their roads diverge in many ways  
And each one take but one.  
The future of America  
Is in the hands of Youth.  
And more than Math and English,  
They'll have need of Faith and Truth.

And when at last we see them  
In a bright-eyed, radiant line,  
We'll be proud of them in 'fifty  
As we were in 'forty-nine.  
And as in all the years to come  
We'll say a silent prayer,  
"Dear Lord, let Life be gentle,  
And keep them in thy care."

EMILY ROWLEY ESTEY  
CLASS OF '31

A POEM BY EMILY  
ROWLEY ESTEY  
CLASS OF 1931



# FROM 1951

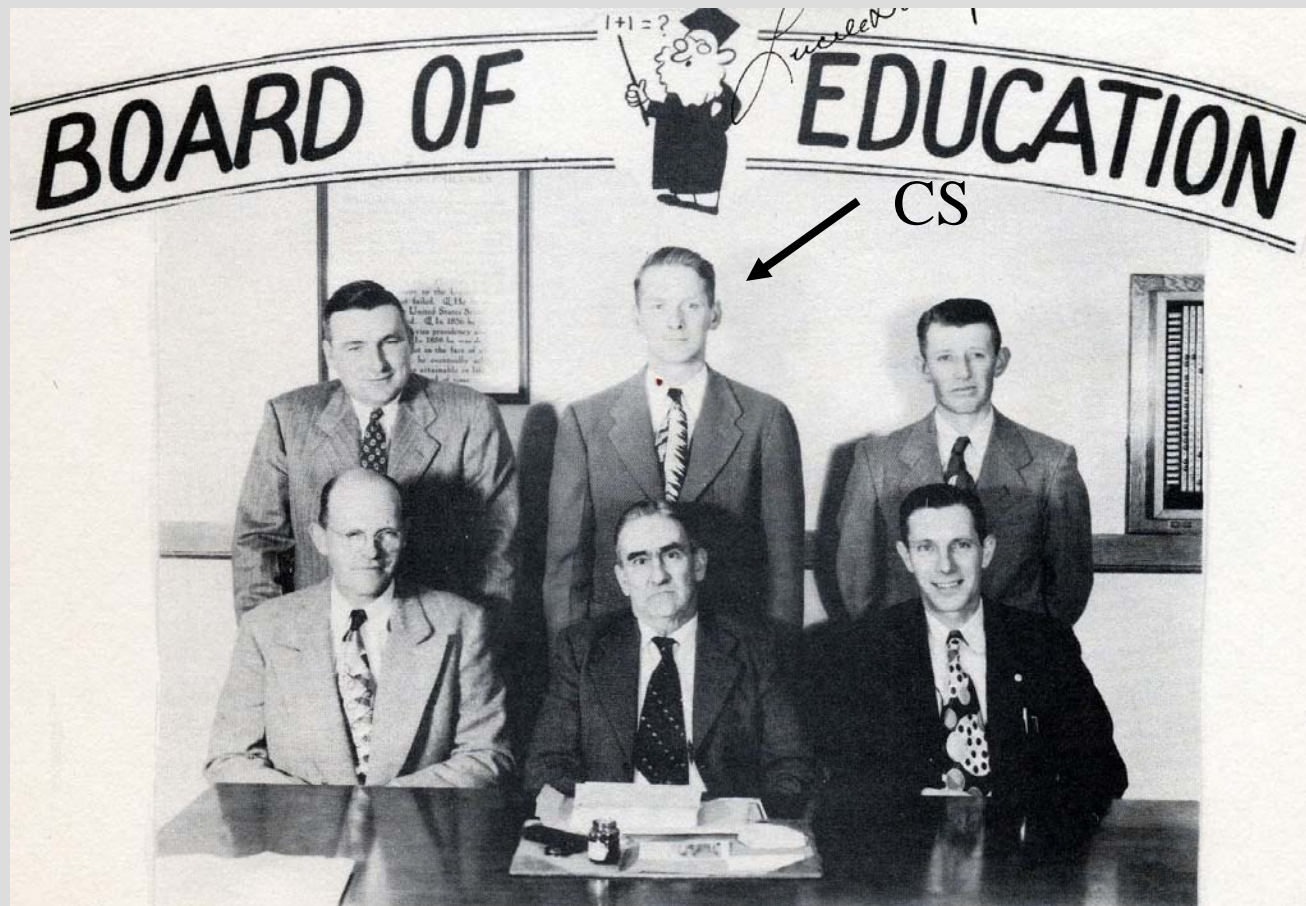

Standing: John Dwyer, Charles Shea, John Keeney  
Seated: Milton Gram, Walter Knapp, Donald Duba



1951

FUTURE FARMERS OF AMERICA\*FABIUS CHAPTER

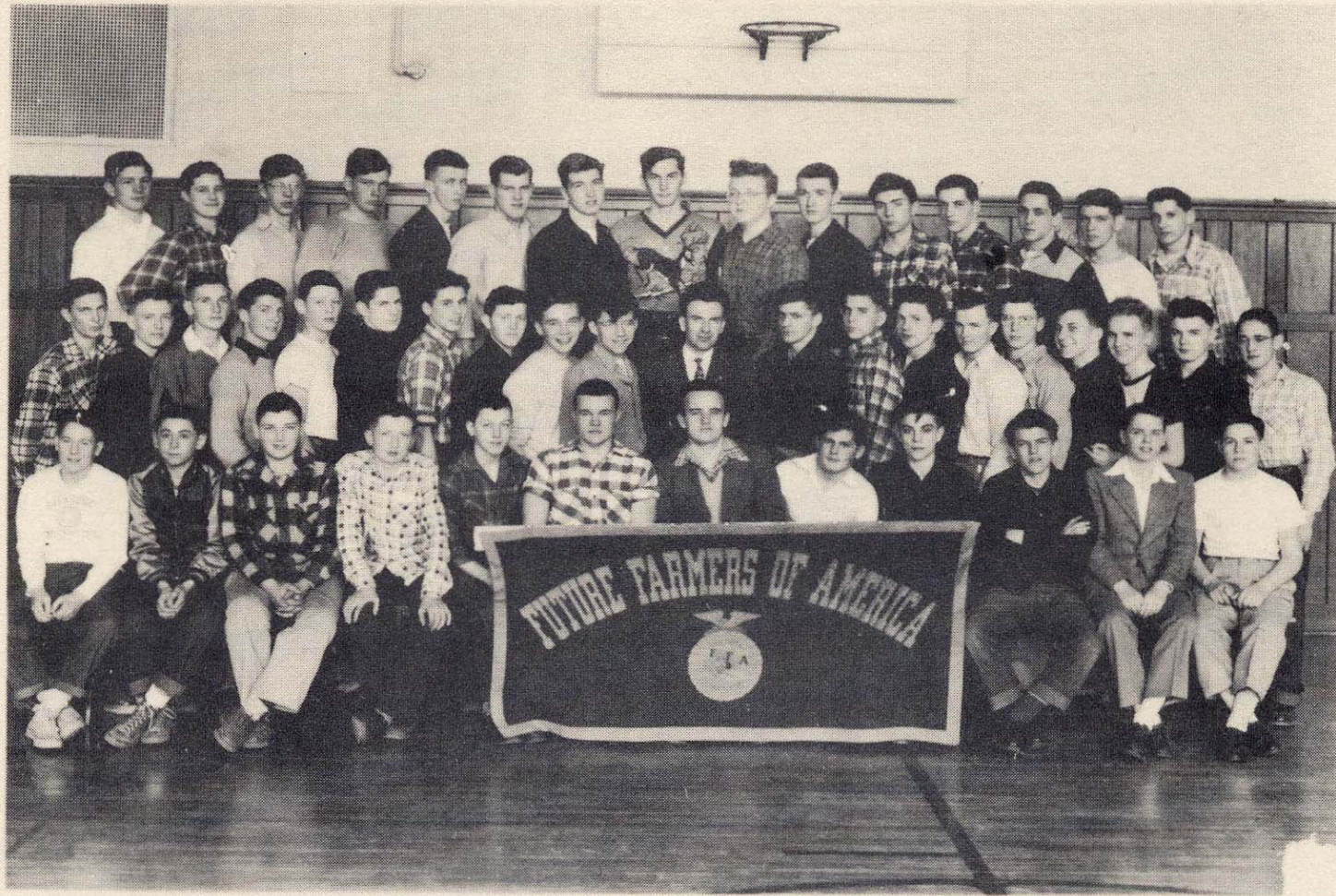

Seniors leaving; Back row- Dick Woodford, Ed Heffernan, Richard Glasgow, Fred Lyke, Richard Cook



---

---

# Baccalaureate

CLASS OF 1951

FABIUS CENTRAL SCHOOL



JUNE 24, 1951

8:00 O'clock

---

---

## CLASS ROLL

FREDERICK ANTIL	FLORENCE HUNT
BARBARA BECKWITH	FREDERICK LYKE
DORIS BREED	RUTH LYNCH
SHIRLEY CAMPBELL	EUGENE MAPSTONE
RICHARD COOK	BARBARA MILKS
JO ANN COWLING	STANLEY MOSS
BARBARA DENNIS	JOYCE NEWMAN
ELSIE DENISON	CARL OLCOTT
ELSIE DOWNING	VALAREE PARTRIDGE
MARILYN ELMER	HELEN POTTER
RICHARD GLASGOW	MARY PURCELL
RENA HALL	ELAINE RADWAY
EARL HARRIS	JUNE SEXTON
JAMES HAYES	MERLE TURNER
EDWARD HEFFERNAN	BARBARA WALSH
ELINOR HEFFERNAN	GERALDINE WISE
KENNETH HUFFMAN	RICHARD WOODFORD

SALLY WOOLEY

## CLASS OFFICERS

CARL OLCOTT.....	President
EUGENE MAPSTONE.....	Vice-President
MARY PURCELL.....	Secretary
ELSIE DENISON.....	Treasurer

CLASS FLOWER  
Red Rose

CLASS COLORS  
Blue and Silver

## CLASS MOTTO

"Believe That You Have, And You Have"

# LUCILLE DAVENPORT



**WE WERE GREATLY  
AIDED IN THIS  
PRESENTATION BY  
MATERIALS  
COLLECTED AND  
CONSERVED BY  
LUCILLE DAVENPORT.  
SHE SERVED AS  
SECRETARY TO THE  
PRINCIPAL OF FABIOUS  
SCHOOL.**



# FROM 1953



## BASEBALL

Front Row: R. Mapstone, R. June, M. Kosloski, B. Hayes, A. Dunn, J. Windhausen, F. Pasho, L. Dwyer, J. Cerio, R. Randall  
Back Row: Coach Grant, J. Anguish, D. Conner, S. Smith, E. Purcell, D. Duba, W. Armen, E. Phillips, A. Woodford, E. Conan, V. Radway



# FOOTBALL TEAM 1953

## PLAYERS

### Front Row

E. Phillips  
D. Wightman  
A. Phillips  
G. Fellows  
G. Bishop  
J. Conklin

### Back Row

S. Smith  
W. Arman  
M. Palladino  
E. Campbell  
R. Mapstone  
A. Woodford  
Coach Grant





# FROM 1953 YEARBOOK



*Dianna Gray*

## FRESHMAN CLASS

Top Row: W. Mawson, R. Randall, A. Derocher, J. Cerio, A. Phillips, P. Antil, E. Breed, A. Walters

Second Row: H. Skeele, P. Henderson, L. Fish, B. Ingersoll, Mr. Friske, E. Conklin, D. Duba, D. Lemmon, W. McCrystal

Third Row: E. Burgess, B. Haney, S. Bailey, Mrs. Wirsch, S. Milks, L. Sipfle, K. Sexton

Bottom Row: N. Finkle, N. Way, F. Lehmann, S. Gleason, H. Breed, L. Heffernan

*Linda Sipfle*



# FROM 1953 YEARBOOK



## EIGHTH GRADE B

Top Row: R. Cook, E. Sabin, J. Palladino, G. Dobrovech, E. Warner, W. Fellows, T. Downing  
Second Row: L. Barrows, R. Hammond, F. Siple, T. Lelakowski, H. Woodford  
Third Row: R. Bates, C. McManus, P. Terrill, Miss Read, B. Streiff, E. Fish, M. Bays  
Bottom Row: C. Berry, I. Conklin, G. Bradshay, D. Maurer, D. Siple, J. Davenport



# TEACHERS 1953



First Row: Mrs. Cummings, Mrs. Martin, Mrs. McCrystal, Mrs. Cox, Mrs. Reagan, Mrs. Wirsch, Miss Doxtator, Mrs. Mowry, Mrs. Cerio and Mrs. Young.

Second Row: Mrs. Griffin, Miss Cahill, Mrs. Northrup, Miss Whitmarsh, Miss McManus, Mrs. Vimmerstedt, Mr. Feig, Mr. Host, Mr. Young, Mrs. Davenport, Mrs. Clapp, Mrs. Powers, Mrs. Shurtleff, Mrs. Mullarkey and Mrs. McDermott.

Third Row: Miss Read, Mr. Garvey, Mr. Hoople, Mr. Estes, Mr. Wheeler, Mr. Erwin, Mr. Ossont, Mr. Grant, Mr. Friske and Mrs. Foster.

*Sincerely, Carol Powers*

# FROM 1953

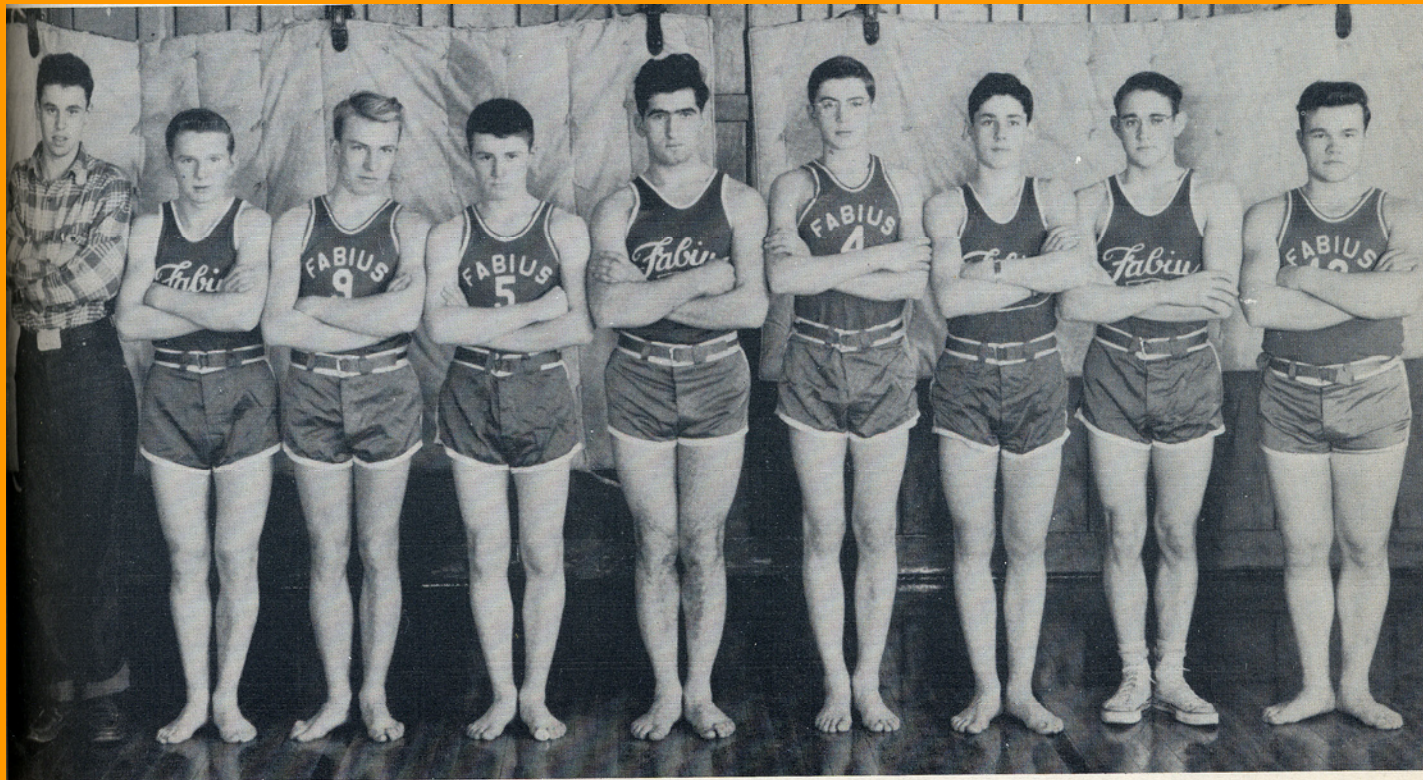

## TUMBLING TEAM

Paul Taylor, Joe Conklin, Gerald Bishop, Ed Campbell, Mike Palladino, Schuyler Smith, Leon Haswell,  
Vearl DeVaul, Bruce Way



# DO YOU KNOW THIS FAMOUS PERSON? 1954





### *Cafeteria Staff*

GLADYS HITCHCOCK, MAE SEVIER , SARAH JANE CLEMENTS, NATALIE GALLINGER

1954

### *Football Cheerleaders*



Left to right: Donna Stahl, Judy Clancy, Marlene Hurlbert,  
Eleanor Harriger, Janet Gorman, and Sally Mabe.  
Back--Miss Bassage, advisor.







## Football Team



First row, left to right: Joe Conklin, Len Dwyer, George Ellis, George Debrovech, Dale Wightman, Don Duba.  
Second row: Pat Lemmon, Bill Anguish, Art Woodford, Joe Cerio, Burt Pilcher, Charles Myers, Dave Lemmon,  
Coach Stimik. Third row: Mike Palladino, Skip Smith, Edward Conan, Earl Phillips, Bill Arman, Nick Pal-  
ladino, Vernon Radway, Ralph Hastings, Dave Clancy.

1954





### *Girl Scouts*

First row, left to right: Barbara Clay, Sharon Richardson, Linda Harriger, Marion Streiff. Second row: Marilyn Bays, Laurene Host, Judy Heffernan, Ruth Flattery, Margaret Keeney, Barbara Madison, Joyce Wightman, Pamela McKean, Patricia Doran. Third row: Barbara Kenyon, Susan Grevelding, Jane Bryan, Brenda Wrisley, Helen Steeves, Barbara Vaas, Marilyn Richardson, Janet Bryan, Betty Kenyon, Alice Ford, Janice Hathaway. Fourth row: Scarlett Hitchcock, Zelia Whitmarsh, Louise Dennis, Mrs. Bishop, Mrs. Flattery, Miss Whitmarsh, Suzanne Madison, Sandra Henson, Margaret Wightman, Linda Wilds.

1954





1954

## *Custodians*

FRANK HILLS, GLEN BAYS, LESLIE BOUTWELL, H. DAVID REED



## *J. V. Basketball*

W. Lowe, Manager; J. Gorman, F. Sipfle, N. Palladino, J. Antil, R. Holbrook, M. Bays, Mr. Driscoll, Coach;  
T. Kellish, Manager. Second row: D. Hill, D. Butler, E. Heffernan, R. Wehner, J. Cook, E. Knapp, D.  
Barber, R. Mawson, H. Sevier, Front, E. McCrystal.



**THE JVs ARE COACHED BY A NEW COACH AND  
MATH TEACHER, DAN DRISCOLL**



## *In Appreciation*

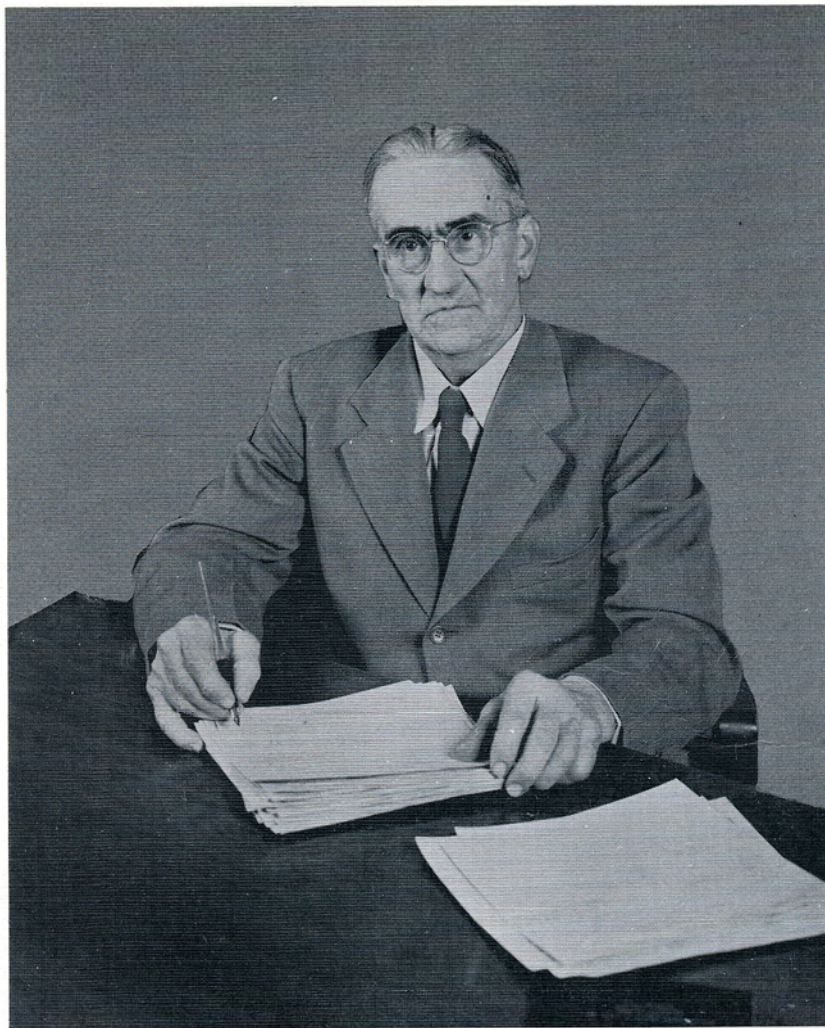

WALTER C. KNAPP

Few men have been privileged to guide a school system through a period of forty years but such is the record of Mr. Walter C. Knapp who will have been a member of the Fabius Board of Education for forty years on July 10, 1956. For twenty-nine years of the forty years he has served as President of the Board.

**IN 1956  
WALTER  
KNAPP  
COMPLETED  
40 YEARS ON  
THE SCHOOL  
BOARD!**



1956

## *Delphi Falls*

We welcome the Delphi  
School District which has  
recently joined the Fabius  
Central District.



**MRS.  
GORMAN**

**MRS. HEFFERNAN**





**1957 WAS A  
YEAR OF  
GLORY! THE  
VARSITY  
BASKETBALL  
TEAM WAS  
DIVISION  
CHAMP. WAIT  
TILL 1958 TO  
SEE WHAT  
THE JVs DO.**



***Fabius Varsity***

Top row: Coach Norris, L. Carr, W. Clymer, J. Antil, D. Clancy, W. Carr. Bottom row: B. Mawson, T. Wheeler, M. Bays, F. Sipfle

***Congratulations!  
C-D Division "Champs"!***



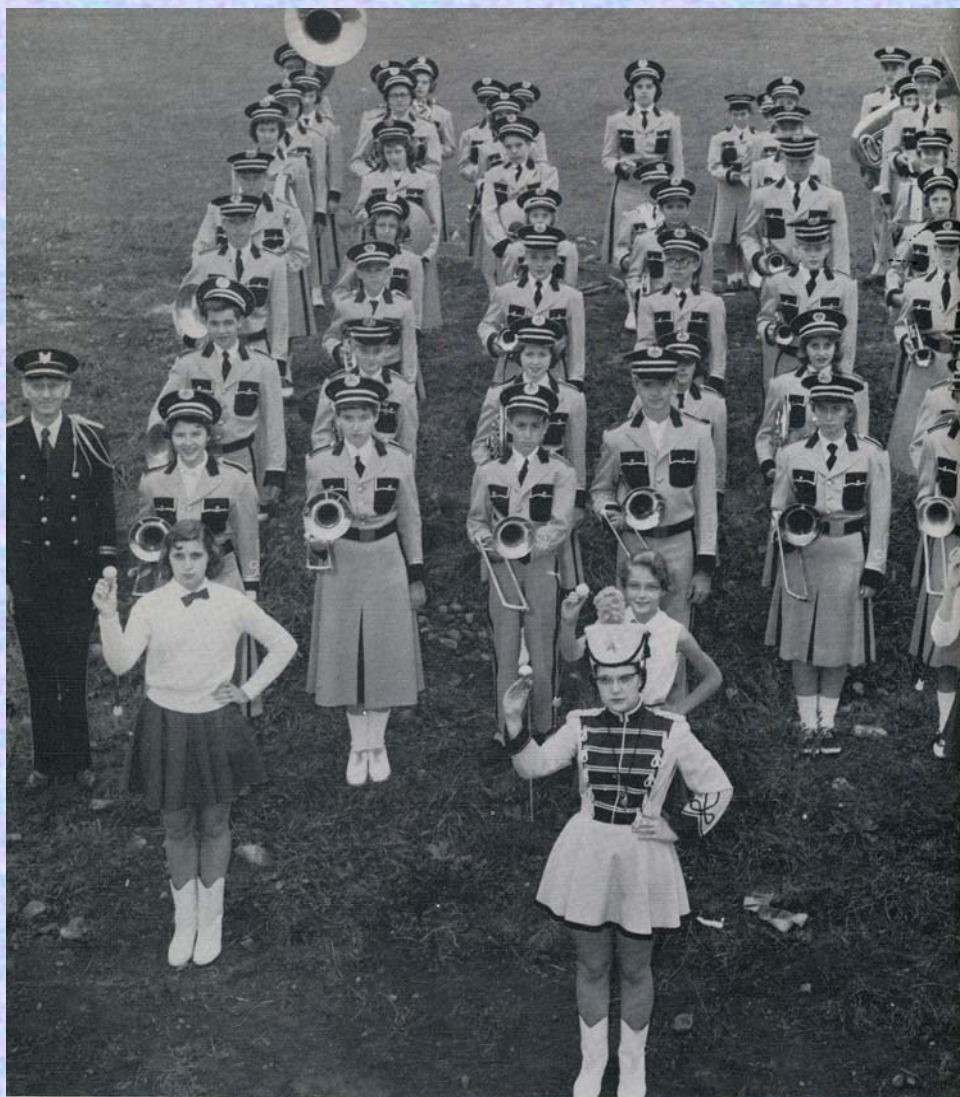

**1958 THE BAND  
APPEARS WITH  
SMART UNIFORMS.  
Mr. H. WHEELER  
DIRECTING.**

*F.C.S. Band*

Director - Mr. H. Wheeler. FIRST ROW; L. Learmouth, S. Hitchcock, D. Slough, J. Flattery, N. Radway, L. Haswell, D. Cerio, P. Doran, F. Palladino. SECOND ROW: W. Barnes, J. McDermott, J. Painter, P. Bumpus, M. M. Cox, S. Cerio, S. Demong, M. Richardson. THIRD ROW: J. Gallinger, D. Spaid, G. Knapp, K. Radway, G. Clow, L. Kitchner, J. Wrightsman, J. Carr. FOURTH ROW: G. DeVaul, L. Schoonmaker, D. Terrill, A. Furdock, E. Duba, D. Roosevelt, W. Gallinger, B. Wrisley. FIFTH ROW: K. Pearson, D. Dennis, E. Clancy, W. Carr, K. Cooper, L. Bays, T. Roosevelt, L. Bailey. SIXTH ROW: M. Crane, A. McDermott, A. Bumpus, M. Bays, B. Madison, M. Keeney, R. Vaas, B. Pearson, A. Gallinger.



## *Fabius Faculty*

Front row: Mrs. Cerio, Mrs. Mowry, Mrs. Richardson, Mrs. Alridge, Mrs. Northrup, Mrs. Martin. Second row: Mr. Proia, Vice Principal; Mr. Host, Supervising Principal; Mrs. Reagan, Mrs. Clark, Mr. Wood, Elementary Principal; Mrs. Shurtleff, Mr. Gifford.



**ELEMENTARY FACULTY 1958**



**1958: THE YEAR COACH DRISCOLL LEADS THE  
JVs TO A DIVISION CHAMPIONSHIP RECORD  
WAS WON 11, LOST 1!**

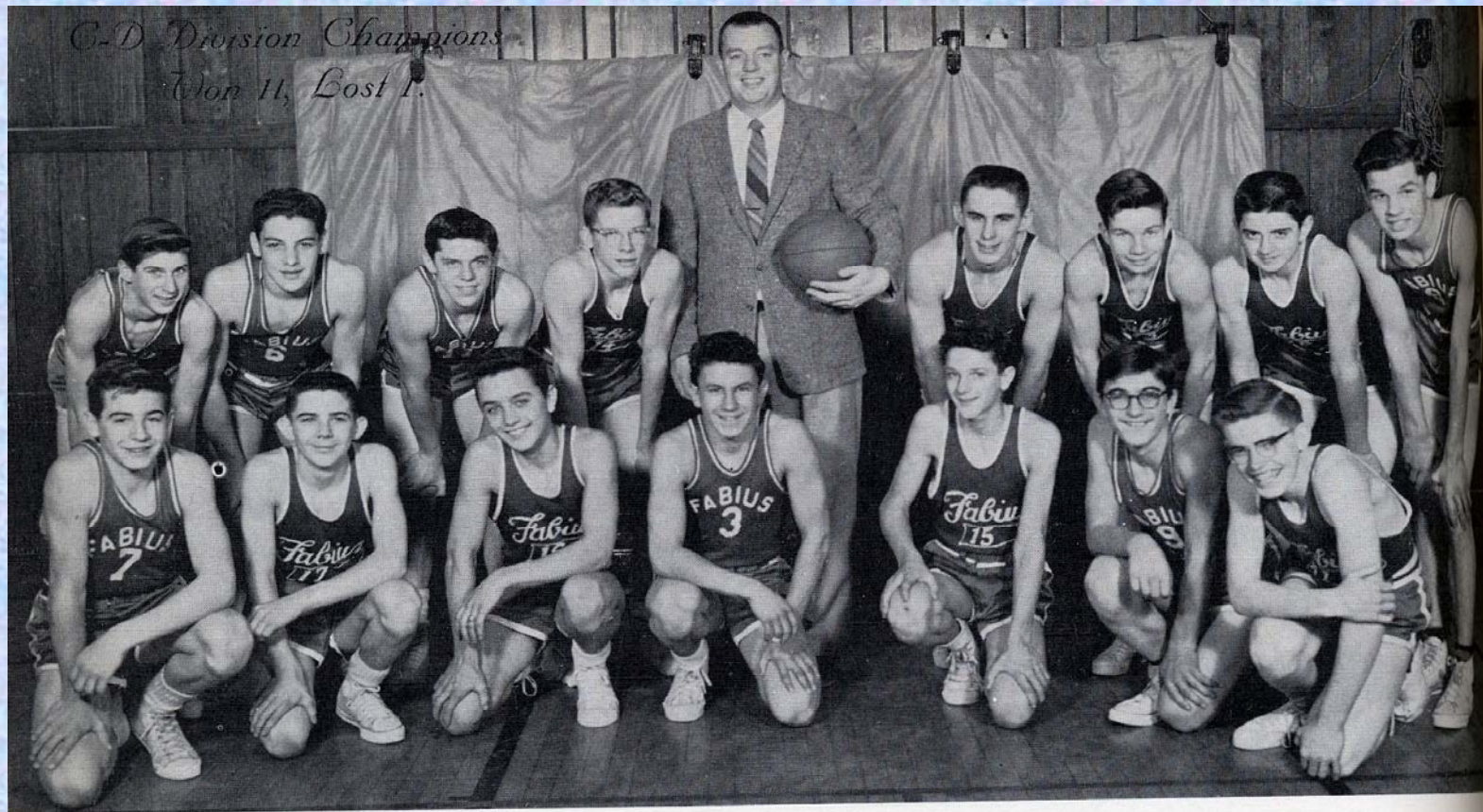

*Junior Varsity Players*

J. V. Players, standing: P. Radway, A. Gallinger, R. Porter, D. Butler, Coach Driscoll, J. Sipfle, W. Murphy, D. Terrill, R. Davies.  
Kneeling: D. Slough, E. McCrystal, T. Kellish, R. Penoyer, J. Holcomb, G. Sexton, W. Richardson.



# 1958 A TIME OF GROWTH

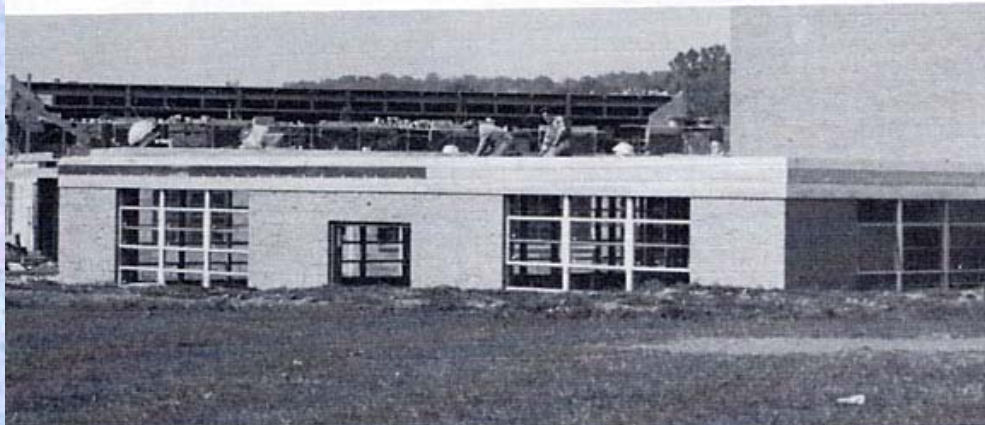

**NEW CLASSROOMS ON SE  
END OF BUILDING**

Below: South view of new gym

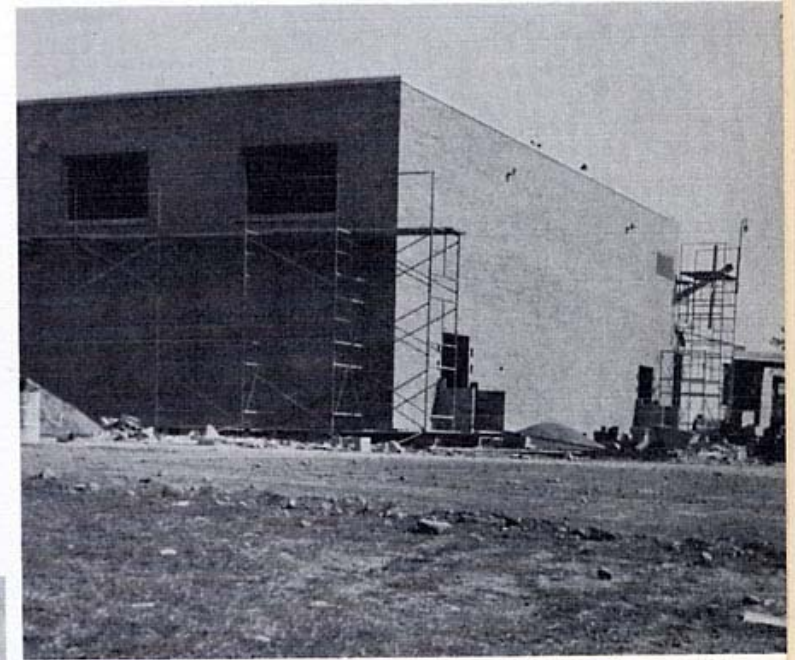

**SOUTH VIEW OF  
“NEW” GYM**

1957: POMPEY USED FOR THE FIRST TIME

1958: 5000 SQ FEET ADDED, GYM SEATS 800! 1000 PUPILS





### *Pompey Faculty*

Mrs. Mullarkey, Mrs. McCrystal, Mrs. McDermott, Miss Flanagan, Mrs. Clark.



## *Elementary*

### *Delphi Falls Faculty*

Mrs. Heffernan, Mrs. Gorman.





1958

## *Junior Varsity Cheerleaders*

J. V. Cheerleaders: L. Skeele, P. Doran, R. Flattery, S. Smith, M. Sutter, D. Dennis, J. Schoonmaker, S. Rutherford. Standing: Mrs. Farrell, Coach.





# WHO IS THIS FAMOUS PERSON, CLASS OF 1960?





# CHEERLEADERS 1960



Left: Barbara  
Ver Dow



"  
THOSE FALCONS ARE  
SUPERB!"

Right: Girls' Phys.  
Ed. Director  
Edythe Nelson  
and  
DeAnne Dennis

*Edythe Nelson*





## *Pompey and Delphi Schools*

(continued from Faculty page)



MRS CAHILL  
Pompey Grade 4



MRS. McDERMOTT  
Pompey Grade 2



MRS. McCRYSTAL  
Pompey Grade 3



MRS. STANTON  
Cafeteria

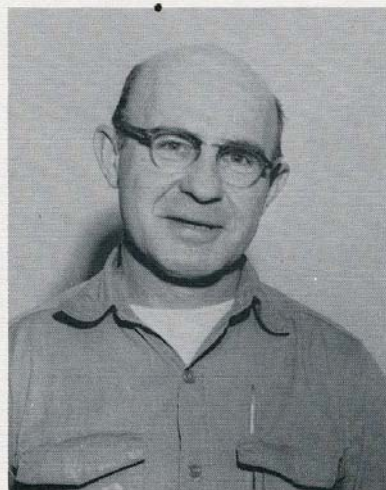

MR. SLOUGH  
Custodian



MRS. HEFFERNAN  
Delphi Falls



1960



## *Volleyball*

FIRST ROW: Carl Hastings, Van Smith.  
SECOND ROW: James Finch, Richard Ellis, Ronald Wheeler, Paul Radway.  
MISSING: Jare Wrightsman; Coach Mr. Norris.

*nothing more  
nothing less  
just a pal  
from F.C.S.  
Van*



1961

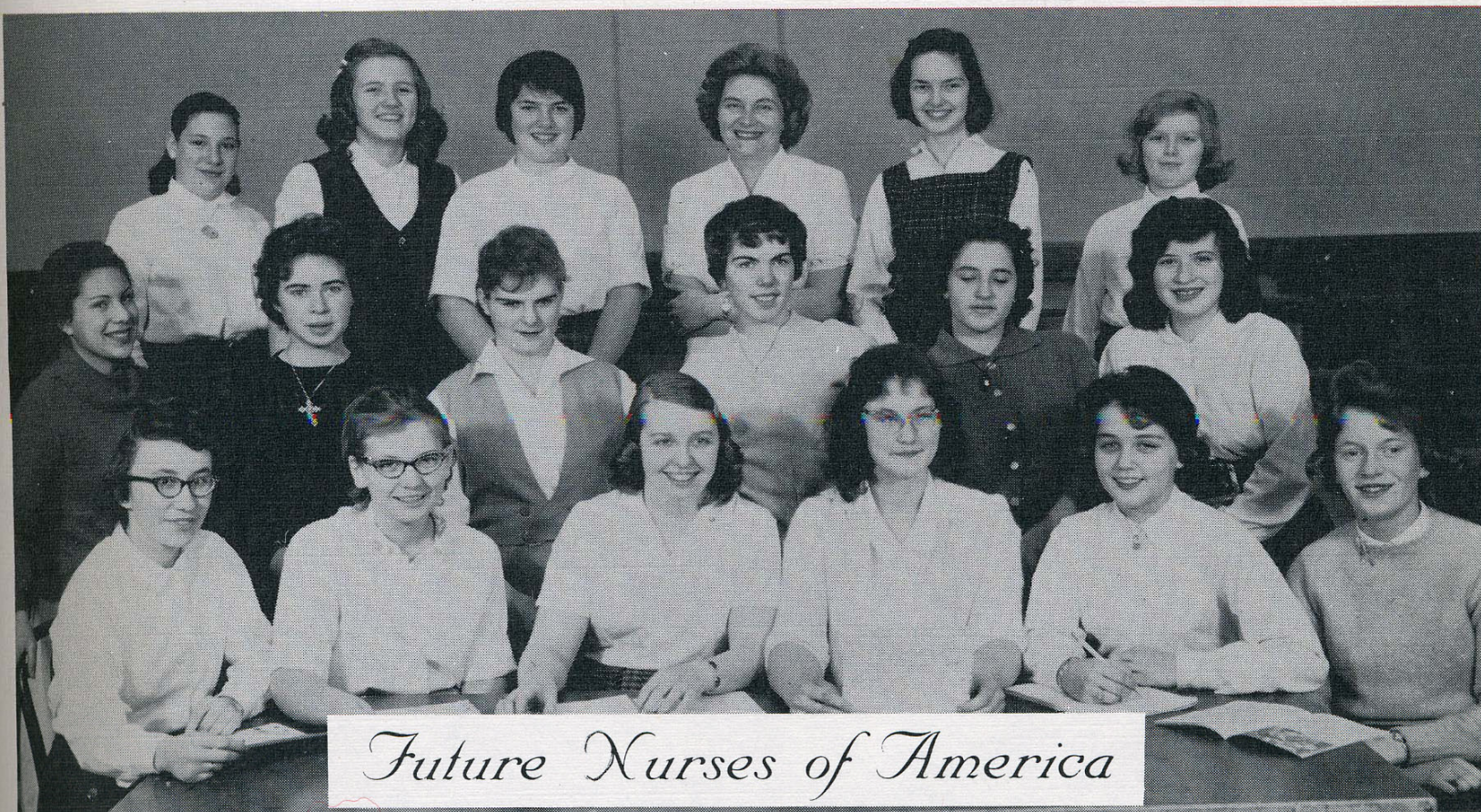

FRONT ROW: L. Penoyer, M. Sipfle, C. Schramm, B. Kenyon, K. Crandall, G. Sevier.  
SECOND ROW: M. Bero, P. Richardson, C. Howell, S. Gleason, C. Jarvis, R. Jenkins.  
THIRD ROW: A. Penoyer, L. Miner, P. Steves, Mrs. Wakeman, D. Moss, S. Schramm.



1961



FRONT ROW: Miss Moran, D. Crandall, S. Zirble, C. Madison, J. Ford, P. Lynch, M. Bero, S. Seamans, M. Hamilton, A. Penoyer. SECOND ROW: H. Gibson, B. Ford, C. Kingsley, S. Gleason, E. Cook, J. Porter, J. Dennis, L. Penoyer, J. Penoyer, F. Mitchell.





### *Girls Bowling*

TOP ROW: D. Olmstead, T. Streiff, B. Ford, S. Svendsen, N. Wisley, A. Furdock, D. Checksfield, P. Adamy. SECOND ROW: J. Ford, S. Demong, L. Penoyer, M. Dwyer, J. Paddock, J. Dennis, J. Penoyer, M. Lambert. THIRD ROW: P. Bumpus, A. Penoyer, S. Henry, D. Bumpus, S. Mueller, J. Lelakowski, M. Hamilton, E. Howell.

1962



*Lucille, the  
luck in the*  
**Maintenance and Cafeteria**



FRONT ROW:  
Mrs. Hitchcock  
Mrs. Sevier  
Mrs. Walsh  
Mrs. Gallinger

BACK ROW:  
Mrs. Partridge  
Mrs. Coye

Mrs. Windhousen  
Mrs. Stanton

**1962**



*Charles Darling*

*John Buren*



C. Darling; J. Buren;  
G. Bays, H. Webb.

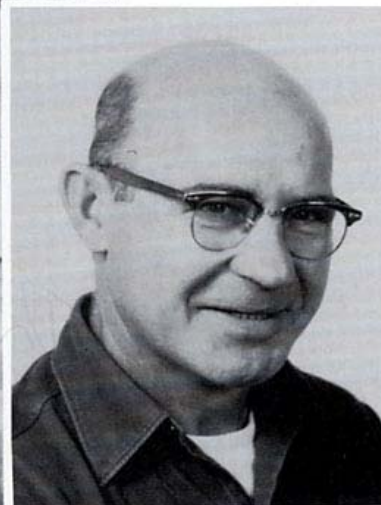

POMPEY MAINTENANCE  
Donald Slough

*Lucille, lots of  
rich in the future.  
Mac P.*

*Charles Webb*

## *Maintenance and Cafeteria*

1962





## SKI CLUB

TOP, ROW 3: Mr. Stocum, M. Oot, K. Hickey, K. Herlihy, J. Painter, N. Casey, P. Brennan, W. Wrisley, M. Oot, B. Frazee, R. Herlihy, J. Kogut, H. Houck, L. Lasater, M. Lyga, V. Barber, M. Locke. ROW 2: M. Good, G. Guynup, D. Casey, K. Frazee, J. Schram, C. Balenske, J. Henson, W. Young, D. Gary, W. Smith, D. Dwyer, R. Frazee, D. TenEyck, C. Marshall, P. O'Brien, L. Demong. ROW 1: D. Oot, C. Duba, S. Sweetland, A. Wells, T. O'Brien, J. Richards, G. Sisto, A. Goodwater, S. Marshall, T. Harris, C. Smith, T. Abbott, C. Sisto, M. Shaffer.

1968





## VARSITY CLUB

TOP, ROW 3: J. Mawson, D. Bailey, T. Pilcher, R. Glasgow, J. Radway, T. Scofield, F. Virgil, W. Casey, B. Cook, P. Livingston. ROW 2: Mr. Carr, R. Kosturik, L. Demong, S. Kogut, G. Butler, R. Dwyer, D. Francey, M. Smith, W. Young, R. Rainbow, M. Francey. ROW 1: D. Putnam, C. Shoebridge, P. Brennan, T. Henry, R. Herlihy, K. Hickey, B. Brame, K. Eastwood, J. Kogut, H. Houck.

1968



*Best wishes  
Daddy*

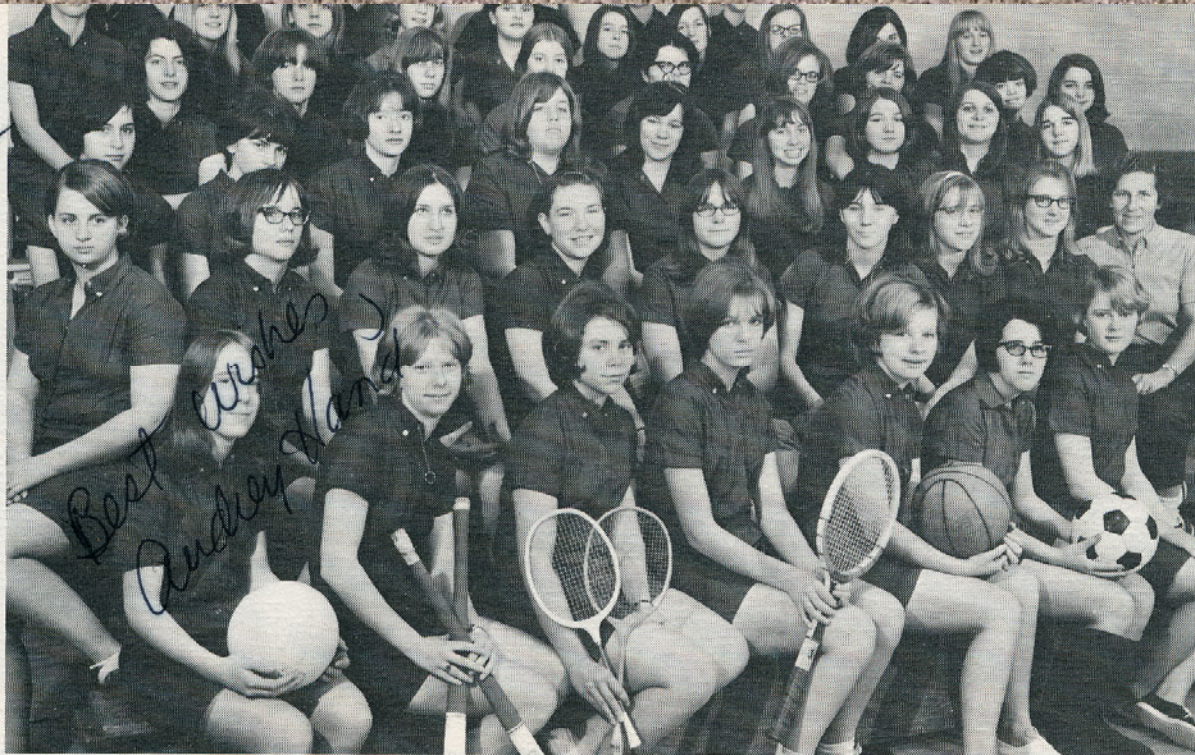

## SENIOR HIGH G.A.A.

TOP, ROW 6: D. Holmes, C. VanNess, K. Murgent, J. Gleason, D. Knapp, J. Livingston. ROW 5: M. Locke, M. Lyga, R. Virgil, P. Malone, J. Woodbury, L. Pratt, M. Oot, J. Howell, B. Jenkins, P. Stewart. ROW 4: M. Valletta, S. Dwyer, S. Ford, J. Schram, B. Steves, B. Houck, M. Wilcox, B. Niles, M. Good. ROW 3: S. Stas, R. VanNess, G. Findley, W. Lindow, K. Frazee, B. Lasater, C. Good, S. Stewart, H. Shoebridge. ROW 2: V. Barber, J. Love, K. Knapp, S. Marrow, B. Burt, C. Nesbitt, L. Lasater, S. Schelah, Mrs. Riffanacht. ROW 1: A. Hand, S. Root, F. Harris, M. Yott, C. Partridge, M. Galusha, J. Carley.

1968





## CAFETERIA STAFF

Mrs. Hitchcock, Mrs. Carr, Mrs.  
Gallinger, Mrs. Walsh, Mrs. Lasater,  
Mrs. Partridge

*Mrs. Partridge*

1970



## CUSTODIANS

Ruben Steager, Harold Fairchild,  
Charles Darling, Ed Partridge, Elwen  
Maines, Glen Bays

*Ed. Partridge*  
*Charles Darling*  
*Ruben Steager*



1970

## FUTURE NURSES

STANDING: S. Morrow, M. Valletta, J. Shorter, K. Frazee, S. Strodel, Mrs. Pearson, SEATED: C. Jacobe, C. Gosselin, I. Bell.



## BOYS CULINARY CLUB



STANDING: L. Waite, Mrs. Rohrer, T. Karkowski, M. Thomas, L. Pike, K. VanHooser. SEATED: T. Williams, T. Hewes, M. Fisk, M. Schaffer.



## LIBRARY CLUB

C. Jacobe, S. Lowe, Mrs. Florini, M. Jones, D. Rowley, J. Gleason.

## A.V. CLUB



TOP ROW: L. Miller, C. Bailey, J. Richards. THIRD ROW: P. Gleason, J. Casey, G. Trinder, D. Wadsworth. SECOND ROW: G. Andrews, C. Balenske, J. Love, J. Field, E. Houck. FRONT ROW: Mr. Rhoades, B. Stewart, C. Slater.



ROUND ABOUT US ARE THE HILLTOPS  
TOWERING TOWARD THE SKY,  
EVERYWHERE THEIR MIGHTY SPLENDOR  
MEETS THE LIFTED EYE.

HOME I LOVE—FABIUS—DEAR TO ME  
ALMA MATER FAIR.  
MAY THE SONGS THY SONS NOW ECHO  
EVER FILL THE AIR.

**1971**



## EIGHTH GRADE 1971



Top row: D. Bodman, G. Dennee, J. Brennan, D. Dunham, M. Crysler, P. Burt, K. Checksfield, S. Doerner, R. Carley. Middle row: M. Braugart, N. Cooper, D. Chase, D. Abrams, T. Behnke, D. Butler, J. Coye, M. Cox. Bottom row: R. Burbidge, C. Dougherty, W. Wright, R. Elliott, P. Bullion, D. Evans, R. Burlingame.



# 8<sup>TH</sup> GRADE 1971

Top row: Mr. Bayer, L. Wager, H. Sykora, K. Scheftic, P. Woodford, G. Trinder, L. Umpleby, R. Shorter. Middle row: M. Smith, N. Searles, P. Windhausen, S. Woodford, D. Wilcox, P. Zirbel, P. Strodel. Bottom row: D. Woodmancy, D. Woodmancy, L. Sipfle, P. Porter, L. Sweetland, N. Stultz, S. Tracy.

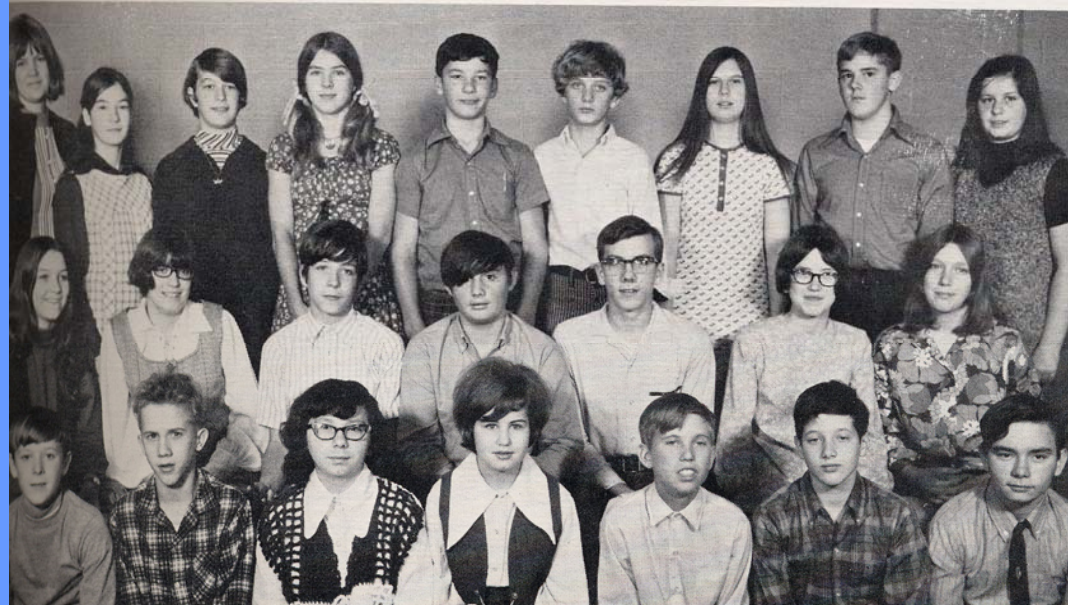

Top row: Miss La Vere, D. Hart, F. Houck, L. Fuller, P. Frazee, P. Kogut, S. Knapp, D. Hand, J. Houck. Middle row: B. Gummo, J. Findlay, R. Haswell, R. Jensen, S. Golden, J. Henson, D. Hunsinger. Bottom row: R. Holbrook, R. Golden, L. Gosselin, P. Jacobe, S. Jones, J. Griffin, S. Gosselin.



1971

“Wrestling, with the combination of individual vs. individual, as well as team vs. team competition, provides fans with as much “heart stopping” action as does any sport.

The Falcone Wrestlers began the 1970-'71 season with a group of veterans and newcomers with a great deal of pride. Self-pride and team-pride are needed to win in wrestling.

This team has both.”

Coach Mc Gee

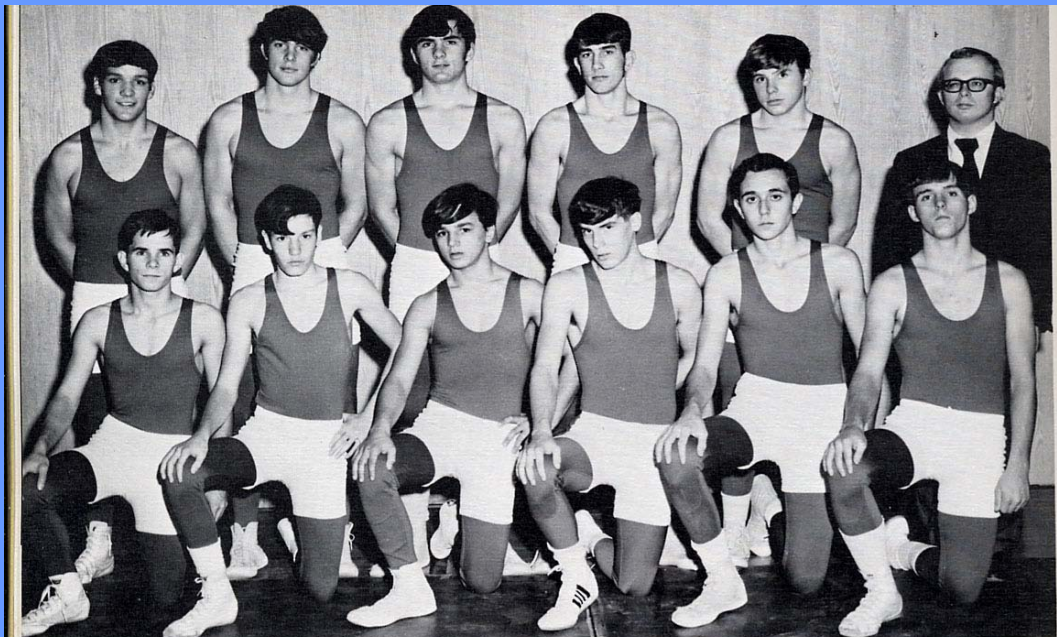

VARSITY  
WRESTLING

Standing: R. Frazee, J. Casey, J. Wager, D. Checksfield, J. Gleason, Mr. McGee. Kneeling: D. Burbige, J. Wells, M. Schaeffer, E. Randall, B. Charette, L. Howard.



# COACH LARRY CARR

1971



TOP ROW: S. Carr, R. Haswell, J. Miller, M. Farewell, B. Brown, T. Virgil, C. Farewell, J. Green, D. Stroup. MIDDLE ROW: Coach Carr, G. Kogut, R. Frazee, K. Sullivan, D. Dougherty, D. Casey, B. Dwyer, Mr. MacDowell. BOTTOM ROW: R. Carley, J. Penoyer, P. Kogut, K. Enders, J. Wallace, S. Francey, D. Van Slyke.

**VARSITY SOCCER**  
**DOES EVERYONE HAVE LONG HAIR?**



# YORKERS

Advisor: Mrs. Cox.



1971





# FACULTY



1973



## INTERMEDIATE TEACHERS

Mr. McGee, Mr. Smith, Mrs. Blaisdell, Mrs. Haswell,  
Mrs. Mowry, Mrs. Kutscher, Mrs. Heffernan, Mrs.  
Frediani.



Mrs. Coye

## LIBRARY

Mrs. Humphrey, Mrs. Florini





## HIGH SCHOOL MATH

Mr. Murphy  
Mrs. Booth  
Mrs. Sangermano

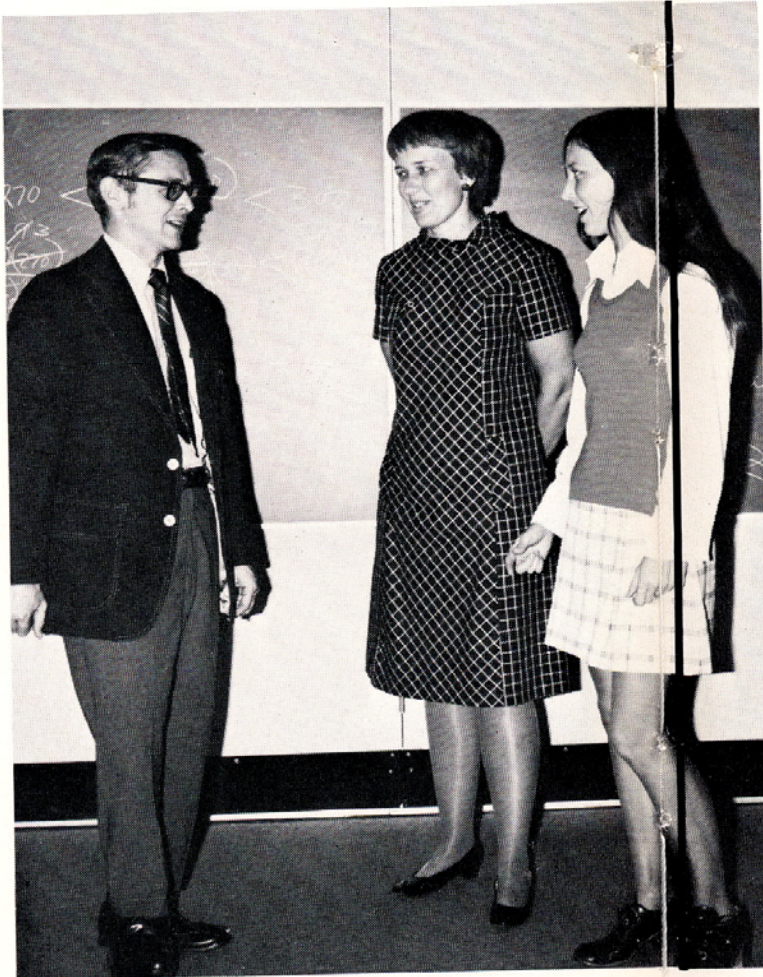

1973

Miss Martin, Miss Cameron, Mr. Lipton, Mr. Peters, Mrs. White, Miss Fuller, Mr. Saunders.





# POMPEY ELEMENTARY TEACHERS



**Elementary Teachers**

TOP ROW: Mrs. Keller, Mrs. Wilcox, Mrs. Miller, Miss Hotaling, Mrs. Hatch, Mrs. Hughes. BOTTOM ROW: Mrs. Redmore, Mr. Riedl, Mrs. McCrystal, Mrs. Reid, Mrs. Stump, Mrs. McCaffery.

**Office Personnel**

Mrs. Clark  
Mrs. Chase





# CHEERLEADERS



## *Basketball Cheerleaders*

Top Row, l-r: S. Memory, M. Dennis, S. Strodel, K. Waters, P. Richards, D. Carley. Bottom Row: T. Shoebridge, S. Knapp, K. De-luca, D. Chase, D. Abbott.

**1973**





*Language* Mrs. Houk



*Library* Mrs. Brinker  
Mrs. Humphery



*Business Aid*  
Mrs. Penoyer



*Library* Mrs. Coye

*Business* Mr. Ruffo and Mr. Sangermano



## FACULTY AND STAFF

1975



1989



From Top Left: 1) M. Rhoades, J. Bays, C. Randall, T. Waybright, J. Scutt, 2) M. Lynam, J. Ramsay, P. Waybright.



## BOCES

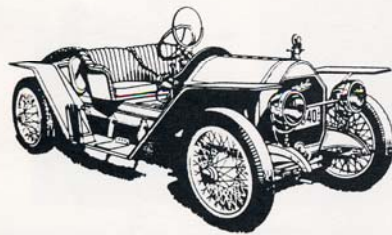

From Top Left: 1) J. Scutt, E. Messbauer, T. Moore, T. Lenweaver, T. Fillinger, F. Mills, K. Priest, R. Wager, 2) S. Hanscom, M. Scott, L. Wedge, C. Shedden, T. Vogt, V. Bell.



From Top Left: 1) E. Dunham, G. Smith, P. Lang, T. Herlihy, J. Hartnett, D. Gwynn, M. Bibik, 2) R. Loomis, G. Belge, J. Canty, M. Ainsworth, K. Coon.





# KARATE CLUB



From Top Left: M. Partridge, C. Hathaway, D. Holt, K. Hall, J. Baritell, C. Cree, S. Prosser, J. Sanford, W. Berthod



1989



# SIGN LANGUAGE CLUB

## Numbers



From Top Left: C. Mann, P. Zalewski, E. Carr, S. Mackenzie, D. Conway, J. Lasella

1989





I, Jennifer McKenna, hereby leave to Amy B., the ability to carry on the T.I. spirit, and D. W. and K. McCrystal the ability to put up with Suzie.



I, Eric Messabauer, hereby leave to Mrs. Morey, a pair of 12 inch platform shoes so she can see over the podium.



I, Jill Meyers, hereby leave to Amy, Wendy, and Dana a new tent and the ability to keep it CLEAN.



I, Franklin Mills, hereby leave to Matt Pilcher, the right to chew in any class he wants.



I, Jodi Paoff, hereby leave to Jill and Jennifer, my attitude problem and all the adjustments, and to Jennifer T., Fabius.



I, Christine Penoyer, hereby leave to Mrs. Morey, to always remember our awesome 11th grade, English class!!



I, Nanci Penoyer, hereby leave to my cousin K. Priest, the privilege of driving "the morning Fabius Taxi" and Kath, I'm sorry I never had room.



I, David Pilcher Jr., hereby leave to Dan, my super Bobby Brown dance moves.



I, Donna Revette, hereby leave to all my friends, who are still in H.S. and to those who are not, the ability to have a great time and to make memories.



I, Paul Scheftic, hereby leave to the future students, this Sanatorium in which we are held imprisoned.



I, Cindy Shedden, hereby leave to Nelson Eamer the ability to Graduate!!



I, Eric Smith, hereby leave ...



I, George Weltschinsky, hereby leave to Tom Perrone all of my soccer skills because he's going to need them.



I, Eric Windhausen, hereby leave to my cousin Tommy Windhausen, locker #204 and my ability to most horribly insult Mrs. Lamb.



I, Edward Yackel, hereby leave to my little Bros', the right to cause chaos, have fun and make the teachers work to read our handwriting.



I, Erik Zurbruegg, hereby leave ...

## BABY PICTURES CLASS OF 1990

Flirtiest—S. Fisher and A. Valletta

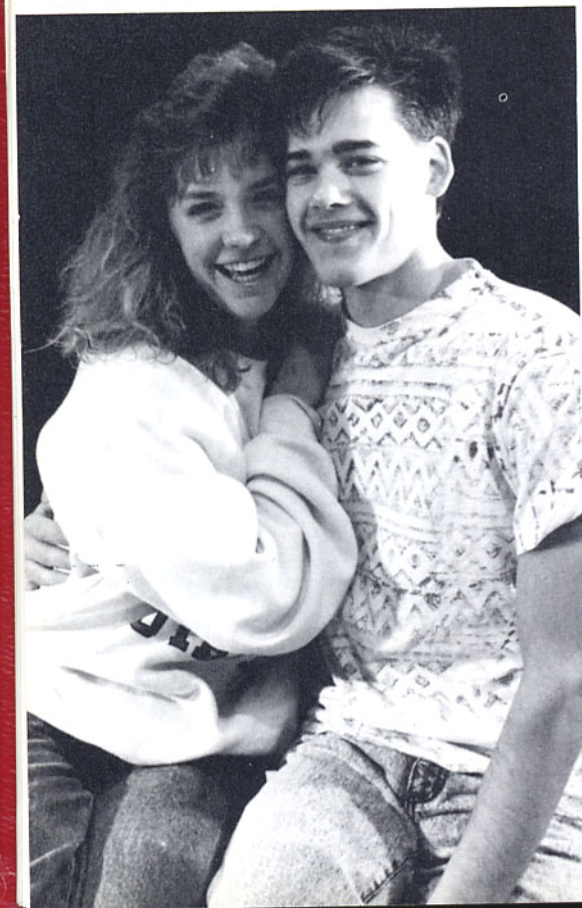

## FLIRTIEST



*ADMINISTRATIVE BOARD* (Below Left to Right) Mr. Steve Hubbard: High School Principal. Mrs. Jean Young: Elementary Principal and Mr. David Klem: Business Administrator and District Clerk. (Not in Picture: Mr. Fred Thomsen: Superintendent of Schools).



**ADMINISTRATIVE BOARD 1993**



# GIRLS SOFTBALL 1993

**COACH: FRANK RUFFO**

(Standing L-R) Coach Ruffo, D. Ruffo, D. Rhoades, K. Sweetland, S. Oliver, J. LaSala, S. Legawiec.  
(Kneeling L-R) J. McDermott, D. Abbott, T. Angeli, S. Fisher, H. Kio, P. Zalewski.





# PEER-HELPING

1993

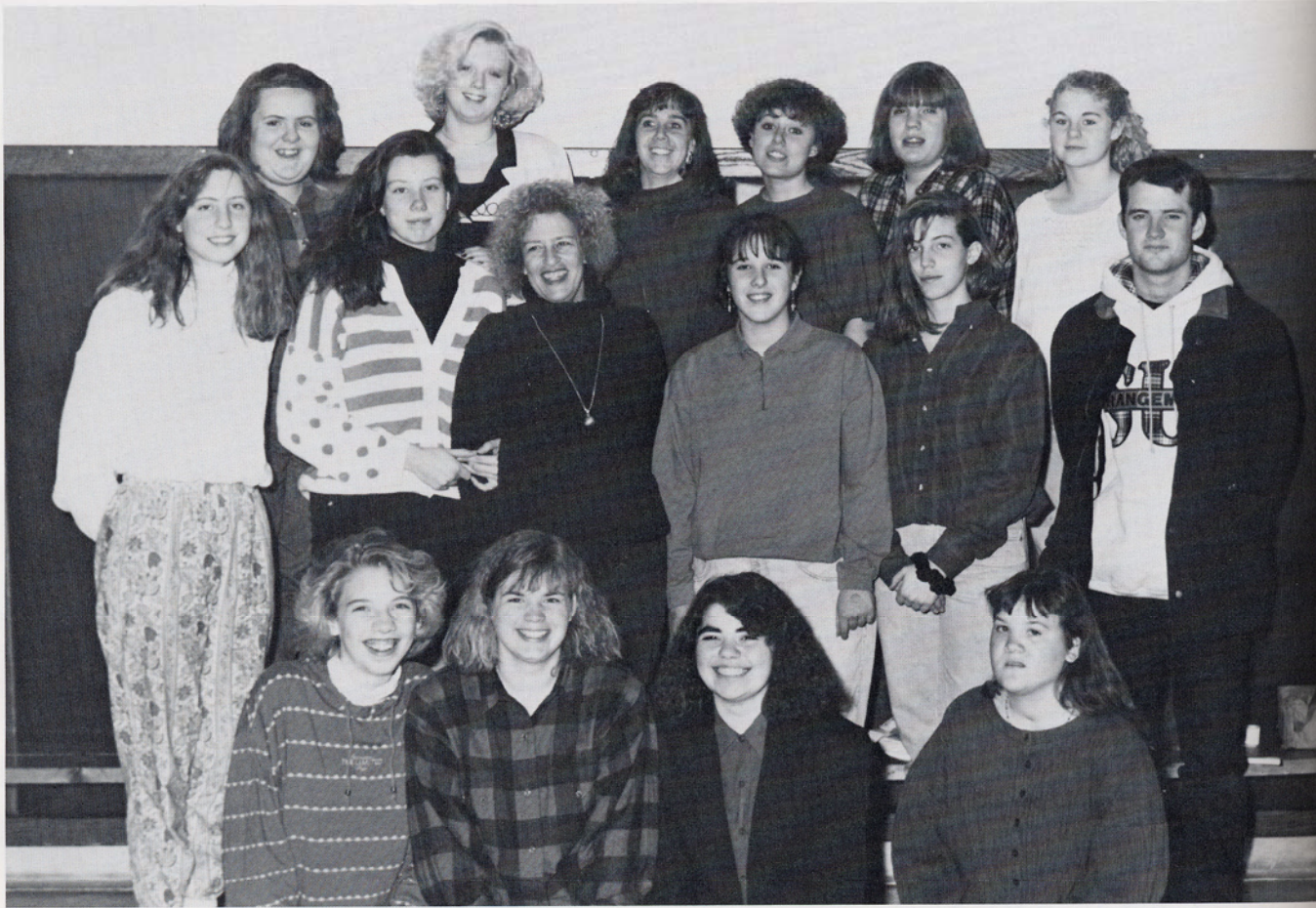

(Back L-R) H. Kent, S. Higgins, Miss Valentine, D. Abbott, A. Virgil, C. Dennis. (Middle L-R) J. Apgar, S. Mackenzie, Mrs. Spaid, C. Jones, K. Dardaris, J. Waller. (Front L-R) B. Olcott, K. Sweetland, T. Nash, C. Rodgers.

Peer-Helping includes a group of students who volunteer their time to



1993



*FABIUS-POMPEY CENTRAL SCHOOL DISTRICT BOARD OF EDUCATION* (Standing Left to Right) Mr. Robert Easterly: Vice-President, Mr. Jerry Young: Member, Mr. Fred Henecke; President and Mr. Robert Mawson: Member. (Seated Left to Right) Mrs. Pam Richardson: Member, Mrs. Linda Meyers: Member, and Mrs. Penny Dates: Member.



Superintendent  
Martin Swenson

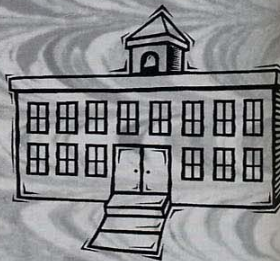
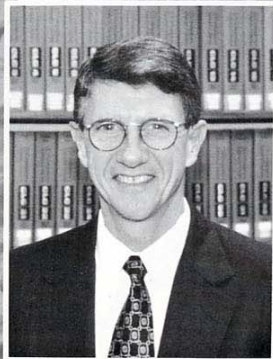

# ADMINISTRATION



Board of Education  
Mrs. Halsey, Mrs. Woodward,  
Mr. Findley, Mr. Howard,  
Mr. Stock, Mrs. Meyer,  
Mr. Henecke



Elementary School Principal Peggie Pendergast



Principal Steven Hubbard



Asst. Principal Mrs. Lenz

1999



## NATIONAL HONOR SOCIETY



(back) Mrs. Houk, Richard Schwab, Michael McBride, Brian Abbott, Michael Masters, Christopher Barlow, Patrick Houk, Dave Van Erden, Mrs. Maxian. (front) Adriane Angarano, Lindsey Woodward, Erica Neadom, Erin Derr, Emily Drexler, Kimberly Lambert



Richie Schwab, Adriane Angarano



Kim Lambert, Erica Neadom, Becky Doupe



The NHS scrapbook

The National Honor Society ranks as one of the oldest and prestigious national organizations for high school students. Chapters exist in three-fourths of the nation's high schools, since millions of students have been inducted into membership. Inducted by a Faculty Council, students must have a cumulative GPA of 85% and meet the high standards of service, leadership and character. This year's 15 senior members have maintained these standards and are involved in individual and group projects. Again this Christmas season, NHS sponsored a shopping and delivery of toys to WIXT's Operation Good Things. Thanks to many "Mitten Monday" donations of gloves, hats, and mittens, over 150 items were donated to the Fabius-Pe Outreach. The group was also involved in reading to the Elementary School classes during P.A.R.P. Ongoing projects include: maintenance and improvements to the enclosed quad garden, and Induction of new junior and senior members in the spring.



Emily Drexler, Kimberly Lambert, Erin Derr and Lindsey Woodward go shopping to donate toys to Operation Good Things.



Christmas trip to WIXT



Shopping for toys





## MATH LEAGUE/YORKERS



**Fabius Pompey Yorker Club**  
Yorkers are the junior members of the New York State Historical Association. It is a non-governmental educational institution chartered by the Board of Regents of the State of New York. It is local young men and women who share an interest in history. The club members participate in a variety of community-oriented activities which help stimulate and increase interest in and an awareness of local, state and national history. The club members elect officers and attend monthly meetings. Yorker members plan and create various historical projects. They also go on field trips to various New York State historical sites as well as other places of educational importance. In addition to regular monthly meetings, Yorkers had special meetings to help plan future events. In December, Yorkers traveled to Lorenzo in Cazenovia. They went to the Museum of Science and Technology in Syracuse. A Christmas Dance was jointly organized by Yorkers and the Middle School Student Council. Yorkers had a candy sale as a fund raiser. The club again this year took part in several state competitions, such as the political cartoon contest, art contest and writing contest and community heritage project. Yorkers, this year, also sponsored former student and Yorker Stacy MacKenzie in running a 26 mile marathon for the Leukemia Society of America. For the first time, this year we became involved in the "Adopt A Highway" Program of New York State. In addition to other events, Yorkers are planning a trip to Cooperstown in May. Yorkers also give a scholarship to a graduating senior every year.  
Mr. Gaffey, advisor



### YORKER CLUB

(Back) Mr. Gaffey, Carrie Maxian, Bailey Howell, Rebecca Stock, Conrad Bush, Paul Wazmund, Gregory Halsey, John DeMetro, Garrett Woodward, Mr. Spring. (Middle) Don Moss, Casey Cushing, John Rudy, Devin Dougherty, Daniel McKenney. (Front) Erika Smith, Katherine Skinner, Jessica Phelps, Melanie Wright, Keri Courtwright, Rebecca Roach.



MATH LEAGUE MEMBERS



above left- Math League members working. above- Jillian Everly and Melanie Neider with refreshments.

### Math League

Team Empty Set showed a lot of enthusiasm and dedication in the four local meets and in the county meet. We determined that knowledge of graphing calculators is a real bonus. Andy Shick qualified for the State meet again this year as a member of Team Onadaga. "High Pi" from all members!

- Mr. Sharpe, advisor

left- THE TEAM (back) Becky Doupe, David Byron, Heidi West, Andy Shick, Jillian Everly, Mrs. Hebert (front) Erin Derr, Melanie Neider. Missing: Pat Houk, Mr. Sharpe, Matt Miller and Mike Masters.

# 1999

## OUR TOWN





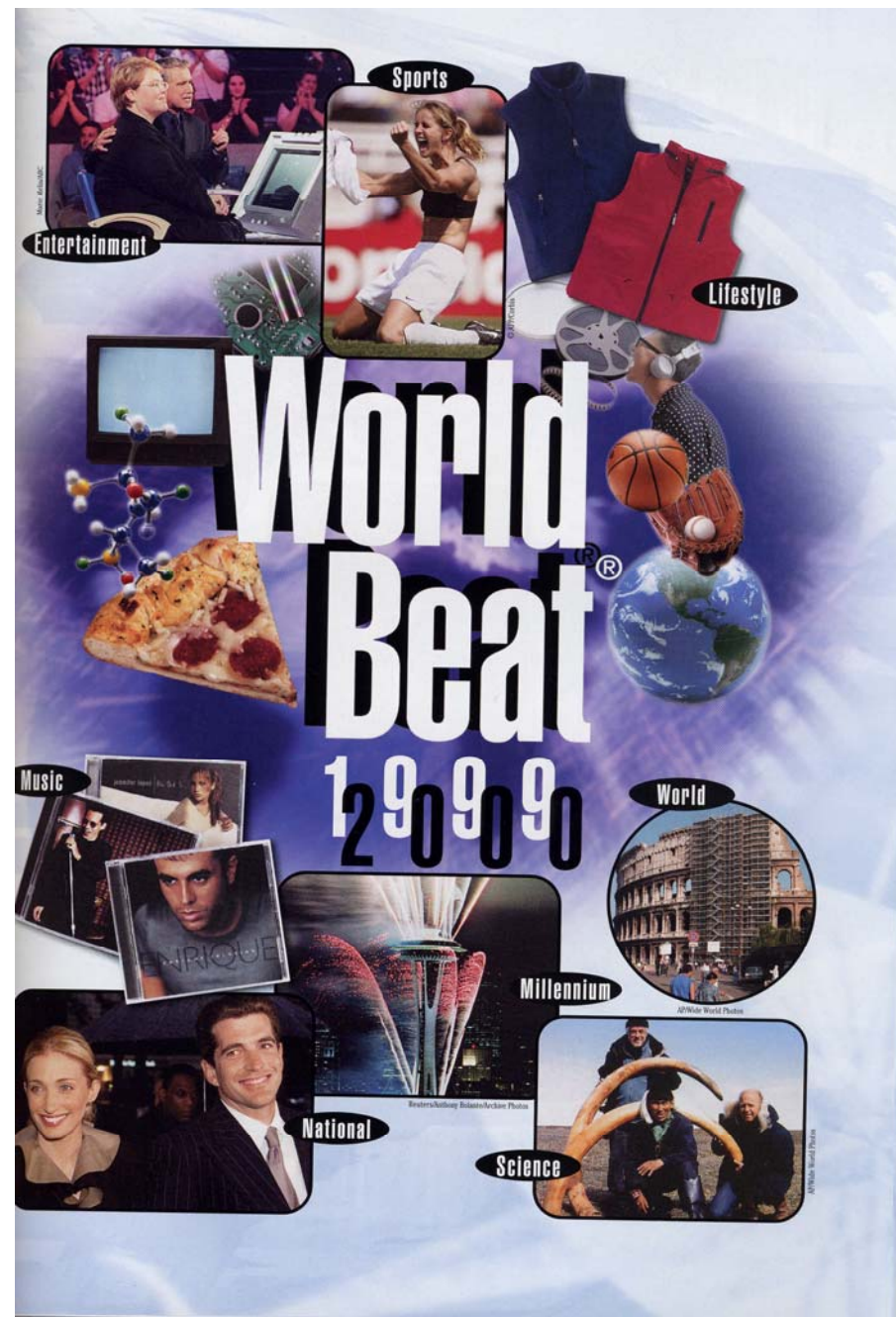
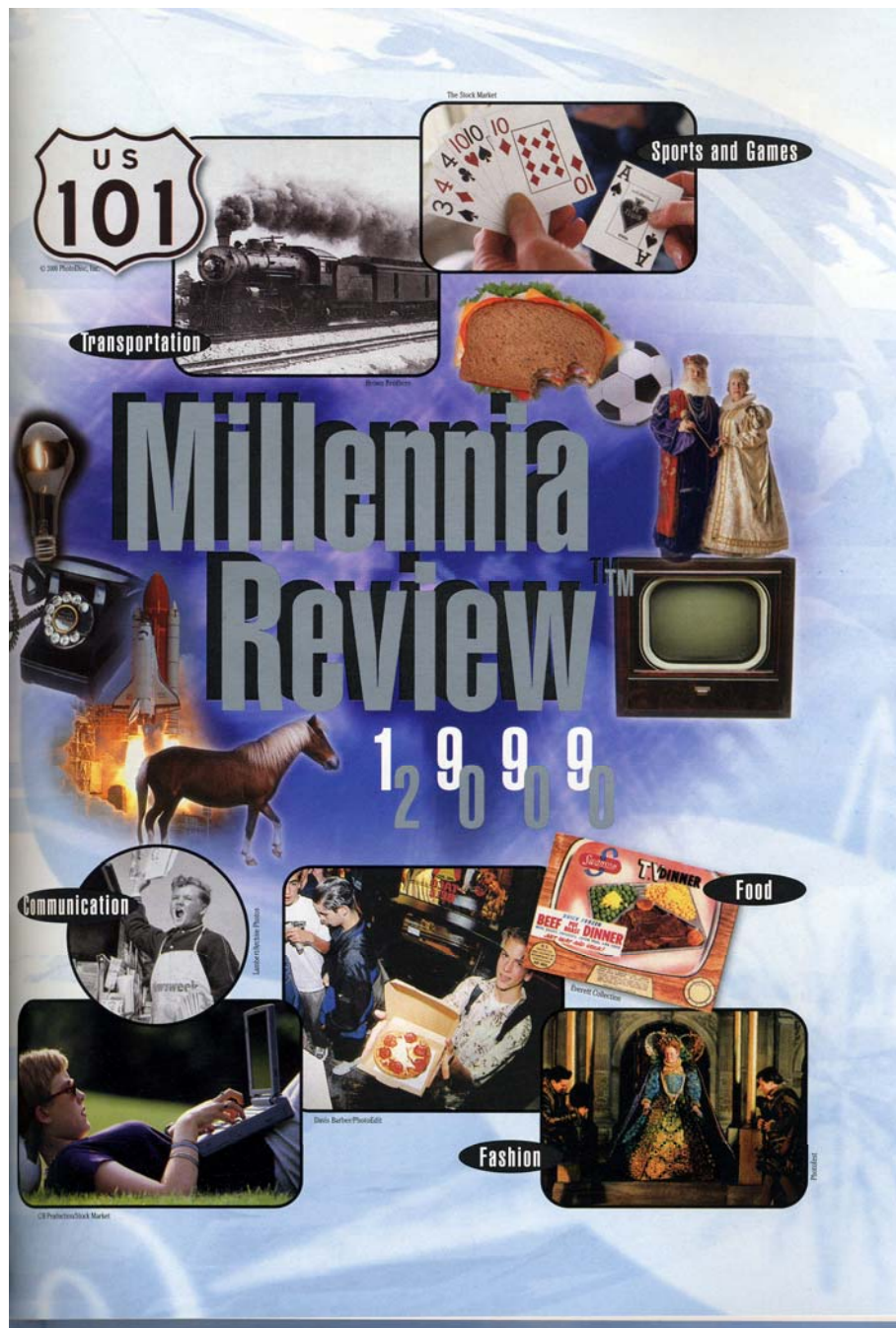



*“Just give us your children and  
the necessary tools to educate  
them ..... we’ll do the rest!”*

*Fabius Faculty Association  
1968*

